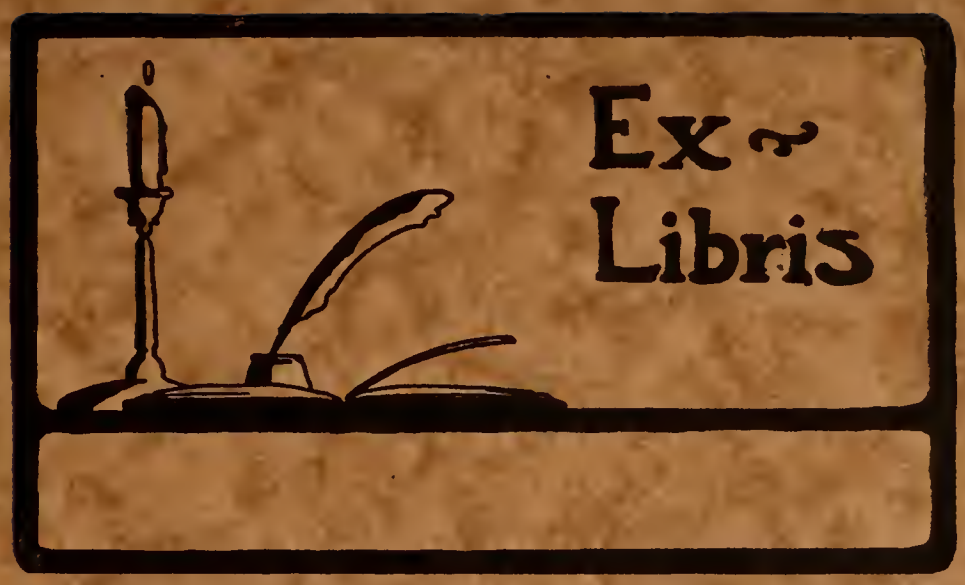
Ex ~
Libris

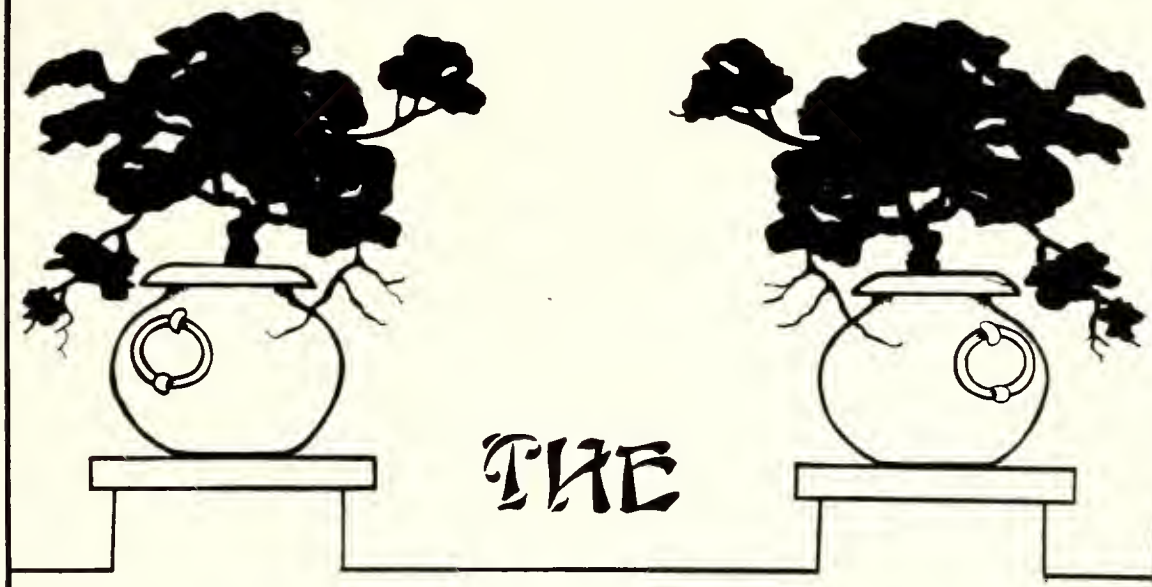

THE FLASTACOWO

1922

Vol. IX

Published by
Junior and Senior Classes of the
Florida State College for Women

Digitized by the Internet Archive
in 2011 with funding from
LYRASIS Members and Sloan Foundation

http://www.archive.org/details/flastacowo91922flor

FOREWORD

Our efforts to prepare and publish an Annual has been full of interest from the beginning. It has been our good fortune to have the assistance of many college friends and fellow students. To one and all we wish to express our grateful appreciation.

To the Memory of

Edwin Andrew Hayden

Our Teacher and Friend

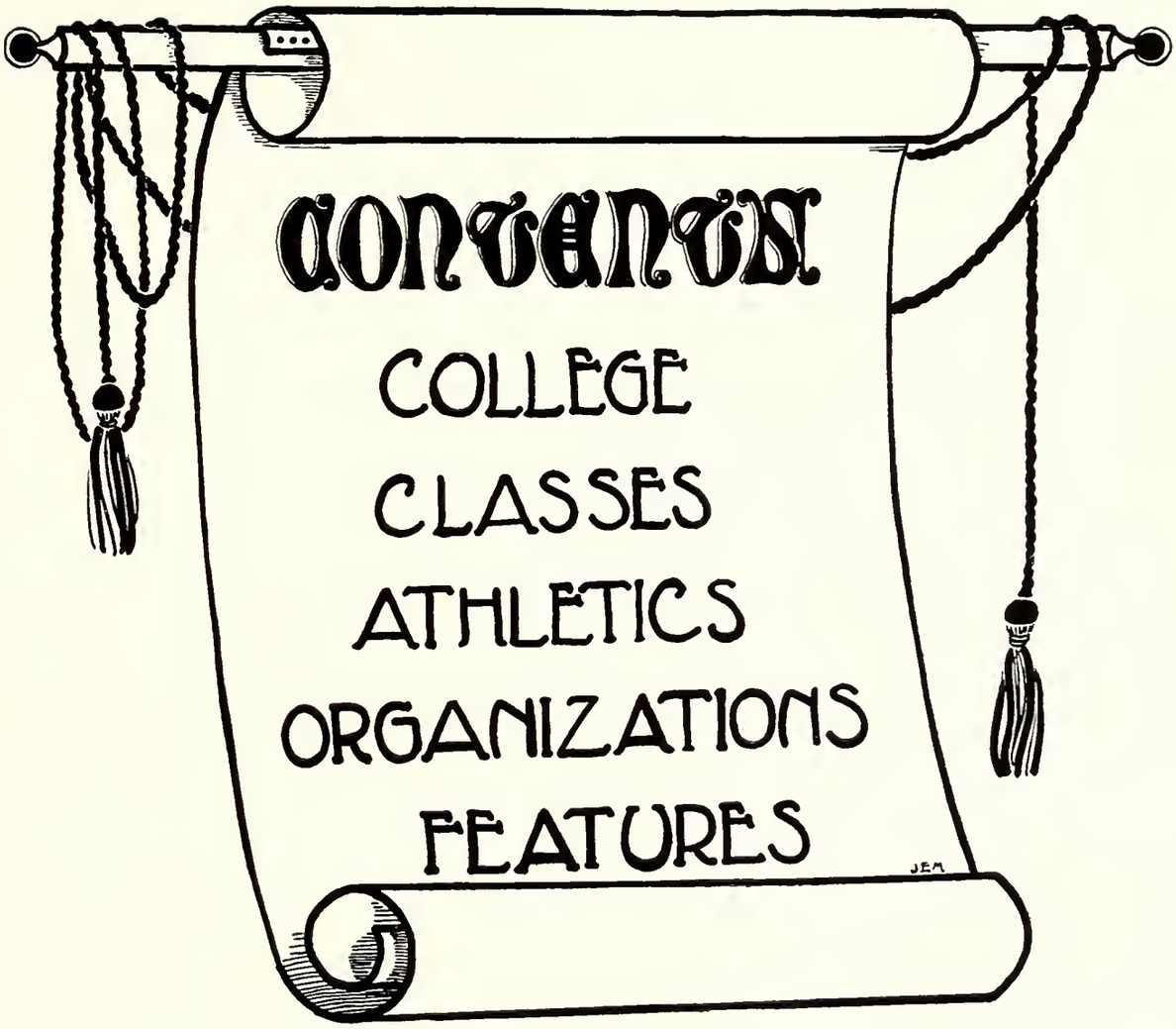
CONTENTS
COLLEGE
CLASSES
ATHLETICS
ORGANIZATIONS
FEATURES
JEM

THE COLLEGE

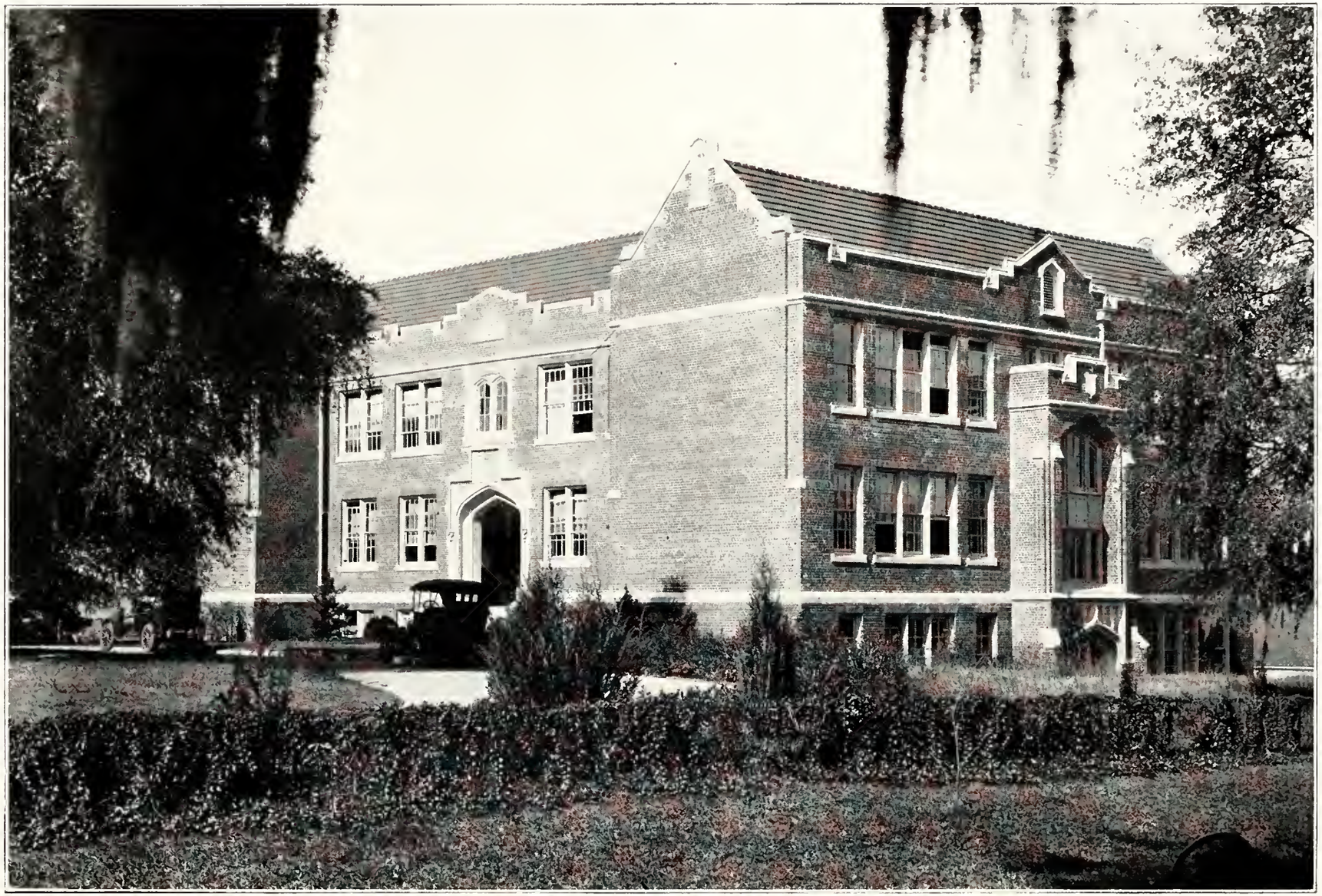

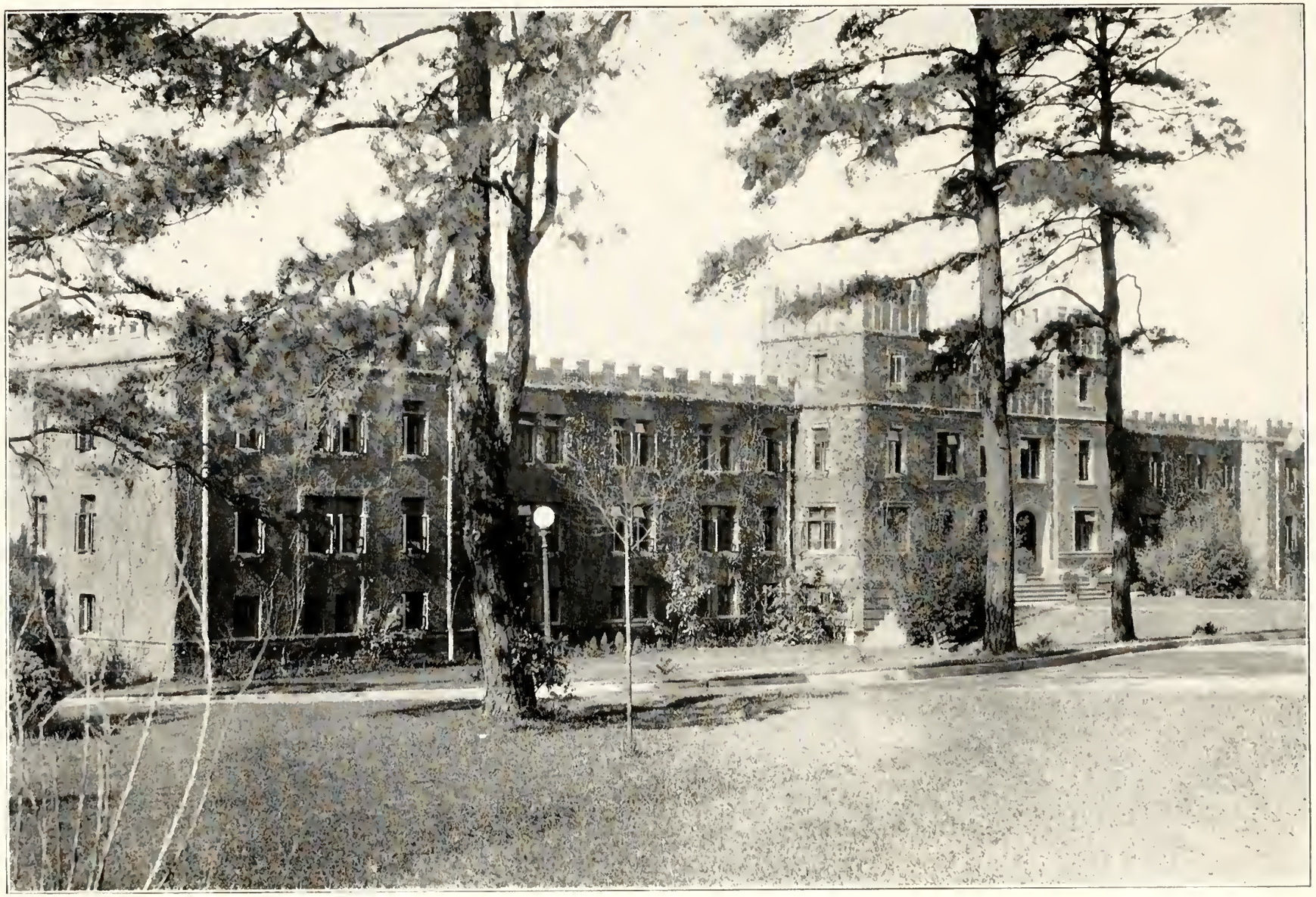

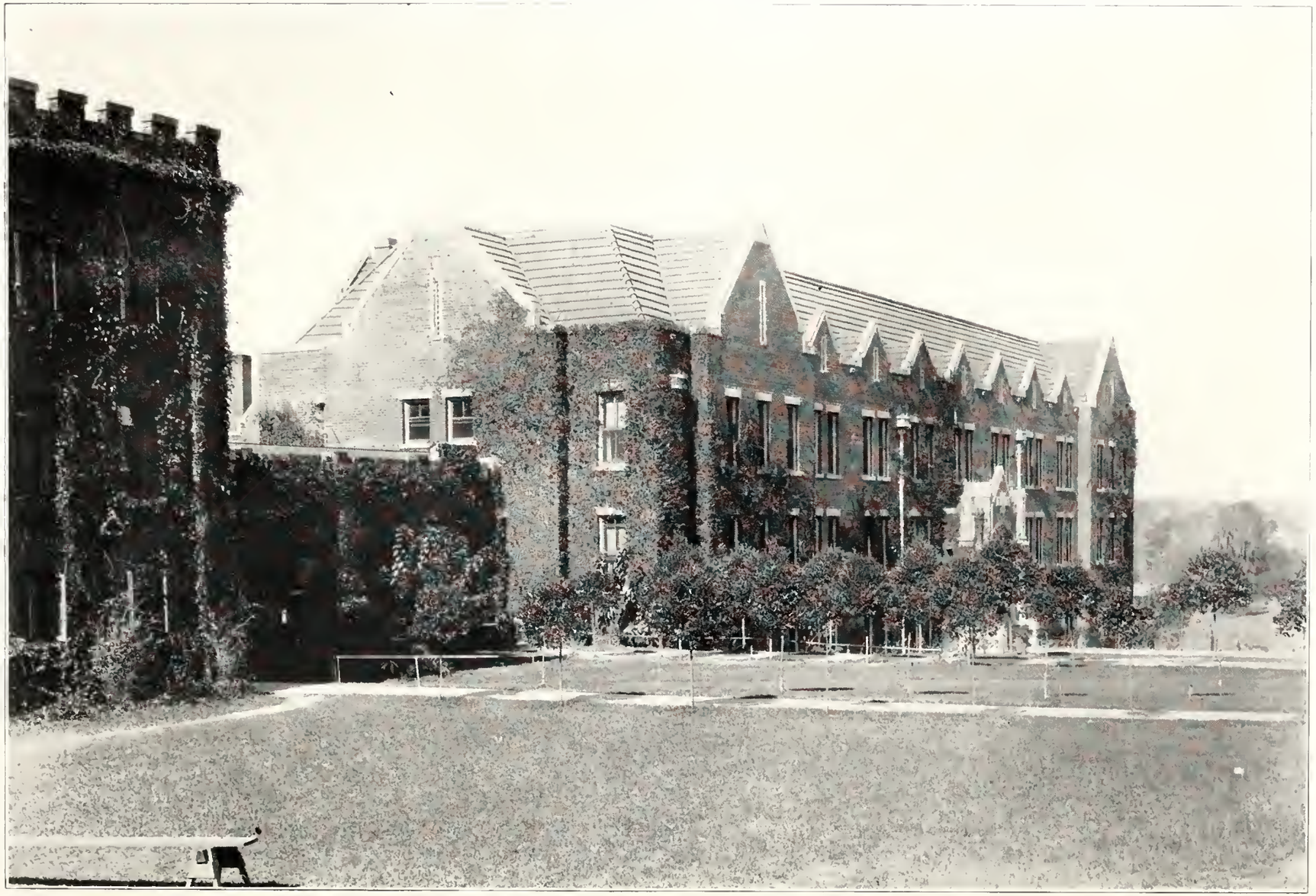

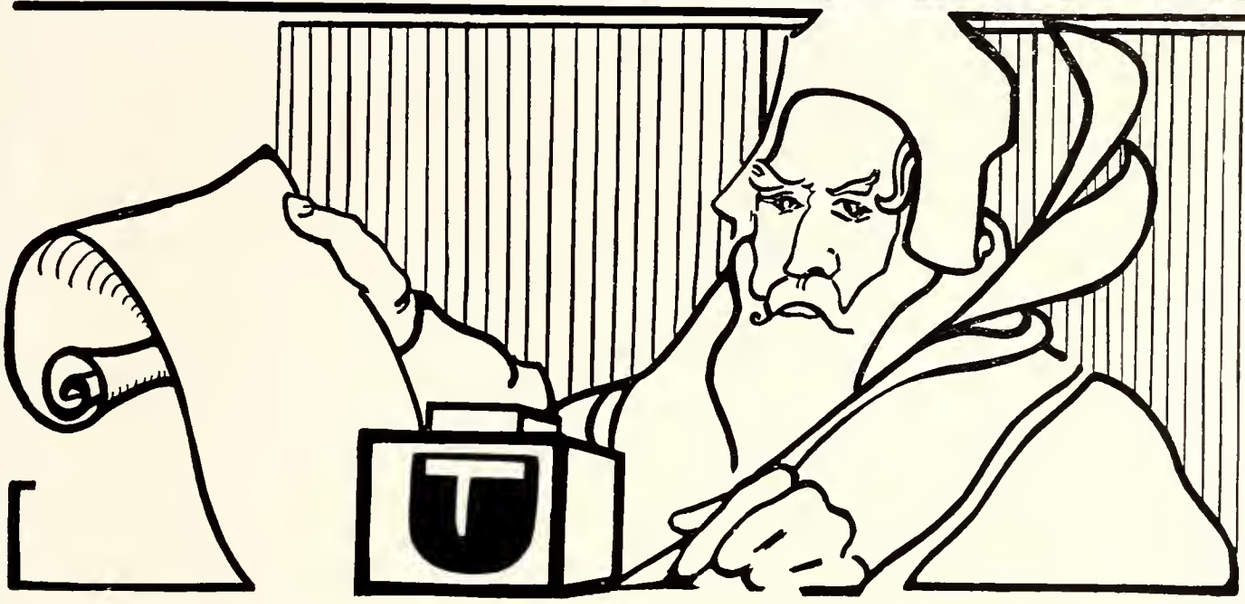

FACULTY

FLORIDA·STATE·COLLEGE·FOR·WOMEN
VIRES
ARTES
MORES
FEMINA PERFECTA
MCMV

JEM

BOARD OF CONTROL

P. K. Yonge	Pensacola
E. L. Wartmann	Citra
John B. Sutton	Tampa
John C. Cooper, Jr.	Jacksonville
W. L. Weaver	Perry

STATE BOARD OF EDUCATION

Cary A. Hardee, *President*	*Governor*
H. Clay Crawford	*Secretary of State*
J. C. Luning	*State Treasurer*
Rivers H. Buford	*Attorney General*
W. N. Sheats, *Secretary*	*State Superintendent of Public Instruction*

OFFICERS AND FACULTY

1921-1922

EDWARD CONRADI, A.M., PH.D. (Clark)
President

ARTHUR WILLIAMS, A.M., (Cambridge)
Vice President

ELMER RIGGS SMITH, M.A.
Secretary

COLLEGE OF ARTS AND SCIENCES

WILLIAM GEORGE DODD, A.M., PH.D. (Harvard)
Dean, Professor of English

ARTHUR WILLIAMS, A.M. (Cambridge)
Professor of History

ELMER RIGGS SMITH, M.A.
Professor of Mathematics and Physics

EDWARD CONRADI, A.M., PH.D. (Clark)
Professor of Philosophy

JOSIAH BETHEA GAME, M.A., PH.D. (Yale)
Professor of Classics

*EDWIN ANDREW HAYDEN, PH.D. (Michigan)
Professor of Philosophy and Psychology

ALBAN STEWART, PH.D. (Harvard)
Professor of Botany and Bacteriology

LANAS SPURGEON BARBER, M.A.
Professor of Zoology and Horticulture

EDMUND VERNON GAGE, A.M.
Professor of Modern Languages

RAYMOND BELLAMY, PH.D. (Clark)
Professor of Sociology and Political Economy

HORATIO HUGHES, PH.D. (Johns Hopkins)
Professor of Chemistry

JAMES OWEN KNAUSS, PH.D. (Cornell)
Professor of History and Political Science

ROWENA LONGMIRE, A.M.
Assistant Professor of English

LAURA TOWNE, A.M.
Assistant Professor of Spanish and French

HAZEL ALLISON STEVENSON, M.A.
Instructor in English

ROSALIE SZYMANSKI, A.M.
Instructor in Latin

KATHRINE FISHER, A.B.
Instructor in French and Spanish

---

*Deceased October 28, 1921.

SCHOOL OF EDUCATION AND NORMAL SCHOOL

NATHANIEL MOSS SALLEY, A.B.
Dean, Professor of Education

FREDERICK WILLIAM STEACY, PH.D. (Columbia)
Professor of Psychology

INGA OLLA HELSETH, A.M.
Assistant Professor of Elementary Education

OLGA LARSON, A.M.
Assistant Professor of Mathematics

ELMA WILLIAMS EALY, B.S.
Director Kindergarten

EMILY PITMAN WILBURN, B.L.
Assistant in Training School

FLORENCE TRYON, L.I.
Assistant in Training School

LILLIAN WALKER PAGE, L.I.
Assistant in Training School

EMMA HELSETH, B.S.
Assistant in Training School

HELEN WOODBRIDGE SCHORER, L.I.
Assistant in Training School

SCHOOL OF HOME ECONOMICS

EDNA COITH ATKINSON, B.S.
Dean, Professor of Home Economics

ANNE YOUNG, M.D., DR. P.H.
Professor of Hygiene

JAUNITA ELIZABETH DARRAH, D. Sc. (Johns Hopkins)
Professor of Nutrition

HATTIE MAE CARMICHAEL, M.A.
Professor of Home Economics Chemistry

LUCY KIMBALL, B.S.
Instructor in Domestic Science

CLELLA MAE BRICKLEY, A.B.
Instructor in Domestic Art

ANNA MARIE SCHREIBER, M.A.
Instructor in Home Economics and Chemistry

LUCY CAROLYN CUSHMAN
Supervisor of Vocational Home Economics

SCHOOL OF MUSIC

ELLA SCOBLE OPPERMAN, A.B., B.M.
Dean

GERTRUDE ISIDOR
Instructor in Violin and Theory of Music

*EMMA E. BOYD
Instructor in Voice and Director of Glee Club

CAROLINE CURTISS
Instructor in Voice

GLADYS COMFORTER, B.M.
Instructor in Piano

HELEN GENE CANTRALL
Instructor in Piano and Piano Normal Methods

SVEA MARIANNA ANDERSON
Instructor in Musical History, Theory and Appreciation

---

*Deceased.

OLIVE SLINGLUFF
Instructor in Public School Music

GLADYS MOSELY, B.M.
Assistant Instructor in Piano, Voice and Theory

ADALAIDE KOCH
Assistant Instructor in Piano and Theory

ALMA NIGRO, B.M.
Assistant Instructor in Piano and Theory

SPECIAL SCHOOLS

BEATRICE ALICE BEYER
Director of the School of Art

MARY HOLLINGSWORTH, A.M.
Director of the School of Expression and Physical Education

KATHERINE MONTGOMERY, A.B.
Instructor in Physical Education

MYRTLE SARA WELDON
Instructor in Expression and Physical Education

LUELLA MARY RICHEY, A.B.
Instructor, Department of Business

LUCILE GRIDER
Instructor, Department of Business

RUTH WOOLMAN, A.B.
Librarian

HOME DEMONSTRATION WORK

SARAH WARING PARTRIDGE
State Agent

HARRIETTE BENEDICT LAYTON
Assistant State Agent

JUANITA ELIZABETH DARRAH, D.Sc. (Johns Hopkins)
Research Worker

MINNIE M. FLOYD
State Organizer, Poultry Clubs

MAY M. MORSE
Specialist in Home Dairying

AGNES I. WEBSTER, B.S.
District Agent

LONNY I. LANDRUM, B.S.
District Agent

ESTELLE BOZEMAN
Specialist in Food Conservation

GENEVIEVE CRAWFORD, M.S.
Assistant Research Worker

GLADYS SMITH, M.A.
Nutrition Specialist

MARGARET VIRGINIA CAMPBELL
ANNE LOUISE HARWICK
ANNA PENNOCK LAIRD
MARGERY PIERPONT
JANET MAC GOWAN
Student Assistants in Library

MYRTLE COLLINS
Student Assistant, Supervisor of Practice, School of Music

HELEN BEACH
Student Assistant in Physics

ELEANOR BREWER
HELEN HEMPHILL HARRIS
GLADYS LLEWELLYN MORRIS
Student Assistants in Physical Education

OTHER OFFICERS OF ADMINISTRATION

MRS. S. L. CAWTHON
Dean of the College Home

MISS MAMIE ANDREWS
MISS E. H. DENHAM
MRS. R. E. SLOAN
MRS. KATE D. SHIPP
MRS. J. D. TURNBULL
MISS MACY BAKER
Assistants in College Home

MARGARET WHITE, B.A.
Y. W. C. A. Secretary

ANNE YOUNG, M.D., DR. P.H.
Resident Physician to the College

*MRS. MARY TOWNSEND, R.N.
Head Nurse in the Infirmary

MRS. FRANCES SCOVILL
Head Nurse in the Infirmary

MISS KATE B. INMAN
Assistant Nurse in the Infirmary

JOHN G. KELLUM
Treasurer and Business Manager of the College

MARGARET VAN HOSEN, PH.D.
Dietitian

JESSIE McNEIL
Secretary to President and Registrar

MRS. AMELIA KEIPP CLARK
Bookkeeper and Cashier

NELLE DOOLEY
Secrtary to Business Manager

RUTH T. McILVAINE
Manager of Book Store

MRS. RUBY G. RICHARDSON
Stenographer, Extension Department

PRISCILLA LANE
Stenographer, Extension Department

NINA McADAM
Student Assistant in Office

*Resigned January 9, 1922.

THE CLASSES

SENIORS.

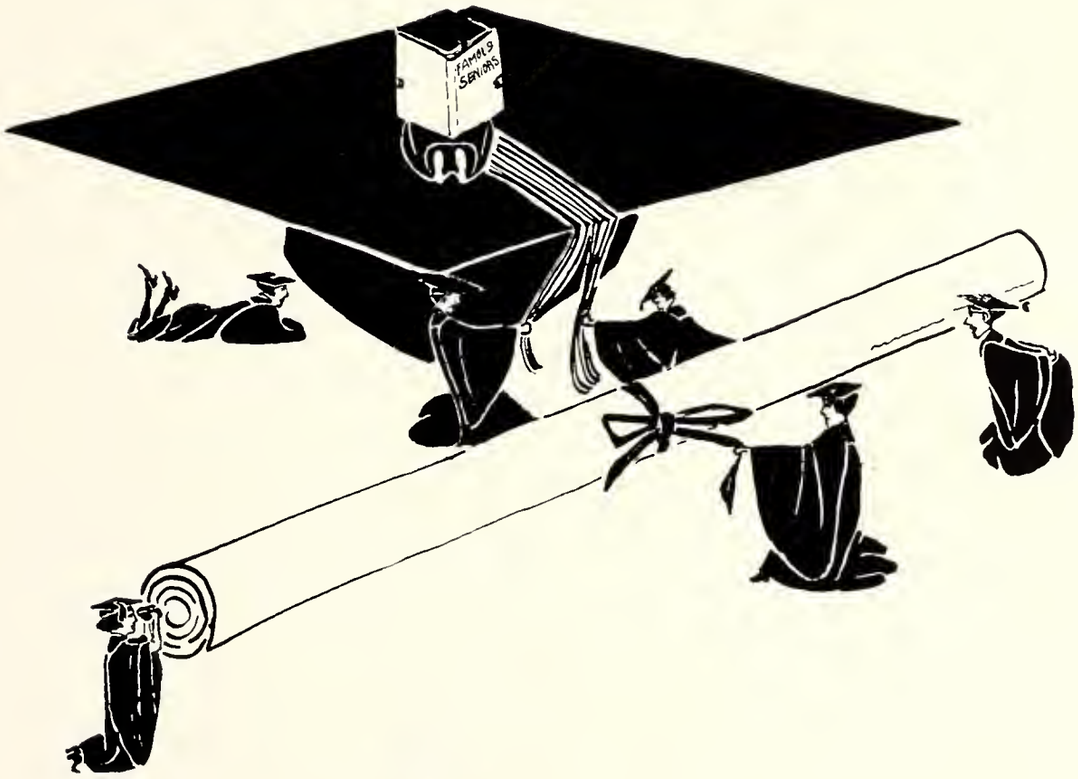

—1922—

HELEN HEMPHILL HARRIS, B.S.
Jacksonville, Fla.
Δ Δ Δ, Σ Δ Π

F Club (1, 2, 3, 4); Cotillion Club (1, 2, 3, 4); History and Social Science Club (4); Class Sec. (1); Class Vice-Pres. (1); Class Pres. (2, 3, 4); Athletic Board (2); President's Council (2, 3, 4); Life-Saving Corps (3, 4); Varsity Basketball (1, 2); Varsity Base-ball (3).

SENIOR CLASS

Colors: Green and White.

Flower: Cherokee Rose.

SENIOR CLASS OFFICERS

President	HELEN HARRIS
Vice President	PEARL CAIL
Secretary	DORA SHEPHERD
Treasurer	ELIZABETH DEAVER
Athletic Manager	ANTOINETTE MULLIKIN

Lillian Elizabeth Allen, A.B.
Orlando, Fla.
Σ K

F Club (3, 4); Classical Club (1, 2, 3, 4); History and Social Science Club (4); Flambeau Staff (2); Larger Cabinet of Y. W. C. A. (3); Life-Saving Corps (3, 4); Vice-Pres. Classical Club (4).

Dorothy Acelia Boal, A.B.
Chautauqua, N. Y.
Δ Δ Δ, Σ Δ Π, Α Χ Α

F Club (2, 3, 4); Glee Club (1); Classical Club (1, 4); Class Treas. (1); Flambeau Staff (2, 3); Editor-in-Chief of Flambeau (4); President's Council (4).

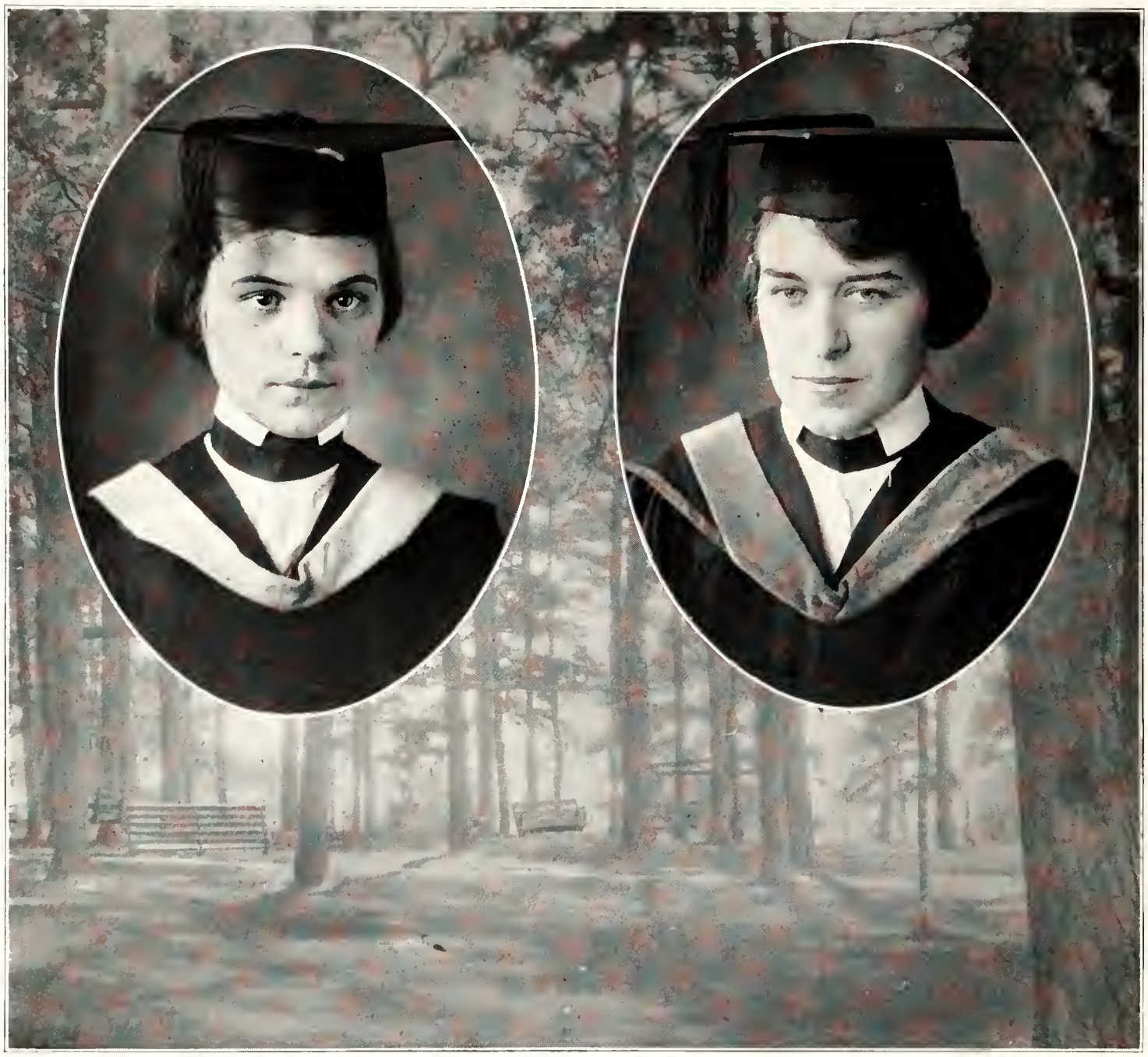

MARGARET JOSEPHINE BOYLE, A.B.
Tampa, Fla.

F Club (2, 3, 4); Classical Club (1, 2, 3); Dramatic Club (1, 2, 3, 4); History and Social Science Club (4); Executive Committee of Student Government (3); House Pres. (4); Delegate to Student Government Conference (3); Smaller Cabinet of Y. W. C. A. (3).

HAZEL BRATLEY, B.S.
Miami, Fla.

Home Economics Club (1, 2); Dramatic Club (4); History and Social Science Club (4).

Uarda Briggs, B. S.
Zephyrhills, Fla.

History and Social Science Club (4).

Emily Fraleigh Burton, A.B.
Madison, Fla.

Classical Club (1, 2, 3); Dramatic Club (2, 4); History and Social Science Club (4).

JANE BUTTS, A.B.
Dade City, Fla.
Σ K

Classical Club (1, 2, 3, 4); Glee Club (2); Quartette (3, 4); Sec. Classical Club (2).

KATHERINE MAE BYRD, B.S.
Indianapolis, Ind.
K Δ, A X A

History and Social Science Club (4); Class Vice-Pres. (2); Class Sec. (3); Flambeau Staff (2, 3); Annual Staff (4); House Pres. (4); Larger Cabinet of Y. W. C. A. (2).

MARGARET VIRGINIA CAMPBELL, A.B.
Balboa, Canal Zone, R de P.
Σ Δ Π, Α Χ Α

Classical Club (1, 2); Glee Club (2); History and Social Science Club (3); Vice-Pres. Classical Club (2); Flambeau Staff (2, 3); Annual Staff (3); Smaller Cabinet of Y. W. C. A. (3); Life-Saving Corps (2, 3).

CARRIMAE CAMPBELL, A.B.
DeFuniak Springs, Fla.

Classical Club (3, 4); History and Social Science Club (4).

PEARL E. CAIL, A.B.
Miami, Fla.

F Club (3, 4); Classical Club (1, 2, 3, 4); Glee Club (1, 2, 3, 4); Class Vice-Pres. (4); Executive Committee of Student Government (4); Varsity Base-ball (3).

DEHERSEY LEOTA CARRUTHERS, A.B.
Tampa, Fla.
K Δ, Σ Δ Π

F Club (1, 2, 3, 4); Glee Club (2, 3, 4); Chapel Choir (3, 4); Classical Club (1, 3); History and Social Science Club (4); Athletic Board (2, 3); Pres. Athletic Association (4); House Pres. (3); Delegate to Student Volunteer Convention (2); Larger Cabinet of Y. W. C. A. (2); Varsity Basket-ball (1, 3); President's Council (4).

MAUDE ROBERTS COLLINS. A.B.
Geneva, Ala.
A Δ Π

Classical Club (1, 3); History and Social Science (4).

ANNIE CORDELIA CONNELL. B.S.
Winter Garden, Fla.

Classical Club (1); History and Social Science Club (4).

Mary Margaret Cook, A.B.
Sebring, Fla.

Classical Club (1, 2, 3); History and Social Science Club (4).

Marguerite Cope, A.B.
Union Springs, Ala.
K Δ, Σ Δ Π

Classical Club (4); History and Social Science Club (4); Larger Cabinet of Y. W. C. A. (3); Smaller Cabinet of Y. W. C. A. (4).

Mary Polina Courtney, B.S.
Palmetto, Fla.

Dramatic Club (3); Classical Club (1); History and Social Science Club (4).

Georgia Colburn Christiance, A.B.
Cocoanut Grove, Fla.
K Δ

Classical Club (1, 2, 3); History and Social Science Club (4); Cotillion Club (1, 2, 3, 4).

JEWEL ELIZABETH DEVANE, B.S.
Plant City, Fla.
X Ω

Home Economics Club (1, 2); Glee Club (1).

MARGARET ELIZABETH DEAVER, B.S.
Jacksonville, Fla.

History and Social Science Club (4); Class Treas. (4); House Pres. (4); Larger Cabinet of Y. W. C. A. (3, 4).

HAZEL MARIAN DYER, A.B.
Stewart, Fla.

Classical Club (1, 2, 3, 4); Dramatic Club (2, 3, 4).

ELIZABETH CATHERINE EADS, B.S.
Sebastian, Fla.

History and Social Science Club (4).

HELEN MARY ELLIS, A.B.
Miami, Fla.
Σ Δ Π

Classical Club (1, 2, 3, 4); Sharps and Flats (2, 3); Fire Chief (4).

JOSEPHINE EDWARDS, B.S.
Tampa, Fla.
A Δ Π

WILMA JOHANNA ELLSWORTH, A.B.
Blanton, Fla.
Σ Δ Π

Classical Club (1, 2, 3, 4); Glee Club (1, 2, 3, 4); Treas. Classical Club (4); Dramatic Club (4).

ANNIE LAURIE ETHRIDGE, B.S.
DeSoto City, Fla.
Π B Φ

Home Economics Club (1, 2); History and Social Science Club (4).

TRUDIE FOWLER, A.B.
Mountain Creek, Ala.
A Δ Π, Σ Δ Π

Classical Club (1, 2, 3, 4); Larger Cabinet of Y. W. C. A. (3); Smaller Cabinet of Y. W. C. A. (4); Pres. Classical Club (4); President's Council (4).

SUSAN PARRAMORE FRALEIGH, A.B.
Madison, Fla.
K Δ

Glee Club (2); Classical Club (1, 2, 3); History and Social Science Club (4)

Agnes Hughes Game, A.B.
Tallahassee, Fla.
Λ Δ Π, Σ Δ Π, Λ X Λ

Classical Club (1, 2, 3, 4); History and Social Science Club (4); Flambeau Staff (2); Editor-in-Chief of Annual (4); President's Council (4).

Kathleen M. Goff, B.S.
St. Cloud, Fla.
Σ Δ Π

Home Economics Club (1); History and Social Science Club (4); Dramatic Club (4); Flambeau Staff (4).

PATTI GRAY, B.S.
Pensacola, Fla.
Σ Δ Π

F Club (1, 2, 3, 4); Class Sec. (2); Class Vice-Pres. (3); Treas. Y. W. C. A. (3); Vice-Pres. Y. W. C. A. (4).

ANNE HARWICK, B.S.
Miami, Fla.

F Club (1, 2, 3, 4); Classical Club (2, 3, 4); History and Social Science Club (4); Class Athletic Manager (2); Annual Staff (4).

MABEL STUART HELVESTON, B.S.
Sarasota, Fla.
Σ K. Σ Δ Π

Home Economics Club (1, 2); History and Social Science Club (4); Class Treas. (2).

ULA ALLEGRA HELMS, A.B.
Orlando, Fla.
Σ Δ Π

Classical Club (1, 2, 3, 4).

Caroline Henderson, A.B.
Tampa, Fla.
X Ω

Classical Club (1); Treas. Student Government (2); Representative to National Y. W. C. A. Convention (2); Larger Cabinet of Y. W. C. A. (2); Smaller Cabinet of Y. W. C. A. (3); Pres. Y. W. C. A. (4); President's Council (4); Honorary Representative to Student Government (4).

Minnie E. Johnson, B.S.
Newberry, Fla.

Dramatic Club (3, 4); History and Social Science Club (4); Executive Committee of Student Government (2).

MARGUERITE E. LUMPKIN, A.B.
Lakeland, Fla.

Classical Club (1, 3, 4); Glee Club (1, 2); History and Social Science Club (4).

JOSEPHINE INEZ MAULDIN, B.S.
Bristol, Fla.

Glee Club (4); History and Social Science Club (4).

HELEN CAMPBELL MINIUM, A.B.
Green Cove Springs, Fla.
Δ Δ Δ

Classical Club (3); History and Social Science Club (4).

GLADYS LLEWELLYN MORRIS, B.S.
Sanford, Fla.
Π B Φ

Glee Club (1, 2, 3, 4); Chapel Choir (4); Cotillion Club (4); Pres. Jr. Nor. Class (2); President's Council (2); Athletic Board (2); House Pres. (3); Larger Cabinet of Y. W. C. A. (1).

RUTH MOULTON, A.B.
Tampa, Fla.
Σ Δ Π

Classical Club (1, 2, 3); History and Social Science Club (4).

FRANCES ANTOINETTE MULLIKIN, A.B.
Eustis, Fla.
A Δ Π

F Club (1, 2, 3, 4); Classical Club (1, 3, 4); History and Social Science Club (4); Cotillion Club (1, 2, 3, 4); Class Athletic Manager (3, 4); Athletic Board (3); Pres. F Club (4); Life-Saving Corps (3, 4); Larger Cabinet of Y. W. C. A. (4); Annual Staff (4).

Janet Elizabeth McGowan, A.B.
Quincy, Fla.
K Δ, A X A

Classical Club (1, 2, 3, 4); Glee Club (1, 2, 3, 4); Dramatic Club (1, 2); Class Vice-Pres. (2); Flambeau Staff (2, 3); Annual Staff (4).

Elsie McConnell, A.B.
DeFuniak Springs, Fla.

Classical Club (3, 4); History and Social Science Club (4); Flambeau Staff (3, 4).

RUTH HOWELLE MCGEACHY, A.B.
Chipley, Fla.

Classical Club (1, 3, 4); Dramatic Club (1, 2, 3, 4); Smaller Cabinet of Y. W. C. A. (2).

STELLA MCINNIS, A.B.
O'Brien, Fla.

Classical Club (1, 2, 3, 4).

Jennie Eloise McIntosh, B.S.
Tallahassee, Fla.
K Δ

Home Economics Club (1); History and Social Science Club (4).

Mary Margaret Nestor, A.B.
Elkins, W. Va.

Classical Club (1, 2, 4).

Ethel Lucille Oliver, B.S.
Punta Gorda, Fla.

Home Economics Club (2); Glee Club (1, 2, 3).

Eleanor Osborne, B.S.
Tampa, Fla.

Glee Club (1, 2, 3, 4); Chapel Choir (3, 4); Home Economics Club (2, 3); Larger Cabinet of Y. W. C. A. (3); Smaller Cabinet of Y. W. C. A. (4).

Ethel Oglesby Paderick, A.B.
Pensacola, Fla.

Δ Δ Δ

Classical Club (1, 2, 3); History and Social Science Club (4); Larger Cabinet of Y. W. C. A. (1).

Hazel Garris Padgett, B.S.
Tallahassee, Fla.

Δ Δ Δ

Home Economics Club (1, 2); History and Social Science Club (4).

Louise Roberts, A.B.
Gainesville, Fla.

Classical Club (1, 2, 3, 4); Dramatic Club (2); History and Social Science Club (4).

Marian Elizabeth Robinson, A.B.
Orlando, Fla.
Δ Δ Δ, Σ Δ Π

F Club (1, 2, 3, 4); Classical Club (1, 2, 3, 4); Glee Club (1); Dramatic Club (2); Class Athletic Manager (1, 3); Class Vice-Pres. (2); Flambeau Staff (2, 3); Delegate to Student Volunteer Conference (2); Vice-Pres. Student Government (3); Pres. Student Government (4); Larger Cabinet of Y. W. C. A. (3); Smaller Cabinet of Y. W. C. A. (4); President's Council (4); Varsity Basket-ball (1, 4); Life-Saving Corps (3, 4).

LUCILLE WHITE RUNYAN, B.S.
Pensacola, Fla.

Home Economics Club (1, 2).

MARIE L. RUSSELL, B.S.
Key West, Fla.

Home Economics Club (1, 2); History and Social Science Club (4).

Dora Yulee Shepherd, A.B.
Bagdad, Fla.

Classical Club (1, 2, 3); Glee Club (1); Sharps and Flats (2, 3); Class Sec. (4).

Lena Martin Story, A.B.
Winter Garden, Fla.

Classical Club (1, 2); Dramatic Club (2, 3).

Leila Corrine Sykes Summerlin, A.B.
Fort Myers, Fla.
Σ K

Classical Club (1, 2, 3); History and Social Science Club (4).

Elizabeth Towles Summerlin, B.S.
Fort Myers, Fla.
Σ K

F Club (1, 2, 3, 4); Home Economics Club (1, 2, 3); History and Social Science Club (4); House President (3, 4); Larger Cabinet of Y. W. C. A. (2, 4).

Margaret Naomi Sumner, B.S.
St. Petersburg, Fla.

Home Economics Club (1, 2); History and Social Science Club (4).

Moeta Todd, B.S.
Ocala, Fla.

Elise Bailey Turnbull, A.B.
Moultrie, Ga.
K Δ, Σ Δ Π

Classical Club (1, 3); History and Social Science Club (4); Dramatic Club (1, 2, 4); V. V's. (2, 3, 4).

Nonie Edmondson Wadsworth, B.S.
Madison, Fla.
K Δ

Classical Club (4); Glee Club (1, 2, 3).

HELEN ELIZABETH WILLIAMS, B.S.
St. Petersburg, Fla.

Home Economics Club (1, 2); History and Social Science Club (4); Dramatic Club (4).

JOHNNIE EVELYN WILLIAMS, A.B.
Watertown, Fla.

History and Social Science Club (4); Dramatic Club (4).

SARA YENT, A.B.
Apalachicola, Fla.

Classical Club (3, 4); History and Social Science Club (4).

MAOMI FRANCES HILL, B.S.
Dade City, Fla.

Glee Club (3); History and Social Science Club (4).

JUNIOR

J.F.W.

JUNIOR CLASS

Colors: Red and White

Flower: Red Rose

JUNIOR CLASS OFFICERS

President	Dorothy Rumph
Vice-President	Anna Bell Wesson
Secretary	Marie Yon
Treasurer	Sue Pitchford
Athletic Manager	Anna DuBois

Maude Adams
Bee Ridge, Fla.

Ida Belle Appleby
Arcadia, Fla.

Helen Bass
Kissimmee, Fla.

Mary Beggs
Pensacola, Fla.

Vera Blume
Live Oak, Fla.

Isabelle Boyd
Clermont, Fla.

Annie Bruce
Orlando, Fla.

Eula Lee Bryant
Gainesville, Fla.

Carlotta Bartoo
Lackawanna. N. Y.

Elmo Bullock
St. Andrews. Fla.

Ruth Carrell
Tampa. Fla.

Evelyn Carmichael
Chipley. Fla.

Rita Chambers
Jacksonville, Fla.

Myrtle Collins
Lake Butler, Fla.

Elsie Corbett
St. Augustine, Fla.

Dorothy Dodd
Tallahassee, Fla.

Anna DuBois
Jupiter, Fla.

Marguerite Edwards
Ocala, Fla.

Cornelia Engle
Lake City, Fla.

Carolyn Fripp
Kissimmee, Fla.

Jewel Godwin
Bonifay, Fla.

Mae Gregory
Quincy, Fla.

Edna Greer
New Smyrna, Fla.

Janie Gregory
Quincy, Fla.

Norma Griffin
West Palm Beach, Fla.

Loulie Haile
Live Oak, Fla.

Frances Harris
Jacksonville, Fla.

Annie Mae Hendry
Perry, Fla.

Edna Hillyer
Miami, Fla.

Helen Himes
Tampa. Fla.

Mary Holt
Pensacola, Fla.

Alma Johnston
Columbus, Ohio

Clara E. Johnson
Bonifay, Fla.

Vivian Johnson
Sylacauga, Ala.

Mertice Jones
Jacob, Fla.

Barbara Knight
Tampa, Fla.

Iris Knight
Dunnellon, Fla.

Anna Laird
Lansdowne, Pa.

Sue Linebaugh
Tampa, Fla.

Ida Meriwether
Pensacola, Fla.

Martha McCall
Brewton, Ala.

Margaret Mitchell
Washington, D. C.

Martha Murphree
Gainesville, Fla.

Ruth Nolder
Gainesville, Fla.

Lois Oliver
Fairbanks, Fla.

Anne Perry
Lake City, Fla.

Mutiel Prentis
St. Cloud, Fla.

Eleanor Nicholson
Havana, Fla.

Margery Pierpont
Pensacola, Fla.

Sue Pitchford
Jensen, Fla.

Irene Riley
Punta Gorda, Fla.

Irene Reed
Kissimmee, Fla.

Cevie Roberts
Ocala, Fla.

Mary Louise Stuart
Milton, Fla.

Marguerite Straw
Lakeland, Fla.

Lillian Schwartz
Sanford, Fla.

Annie Mae Sikes
Punta Gorda, Fla.

Mary Singletary
Kissimmee, Fla.

Ruth Snider
Havana, Fla.

Gladys Storrs
DeFuniak Springs, Fla.

Mary Schornhurst
Pensacola, Fla.

Elizabeth Taylor
Tampa, Fla.

Pauline Tervin
DeFuniak Springs, Fla.

Wilhelmina Vallowe
West Palm Beach, Fla.

Pearl Walsh
Havana, Fla.

Anna Bell Wesson
Ocala, Fla.

Carol White
Tallahassee, Fla.

Ruth Willis
Fort Pierce, Fla.

Helen Beach
Grand Island, Fla.

Cecil Comforter
Apalachicola, Fla.

Connie Doty
Port Orange, Fla.

Marie Yon
Bluntstown, Fla.

Edith Jackson
Tampa, Fla.

Gladys Keen
Lakeland, Fla.

Effie Lively
Tampa, Fla.

Florence Mathews
Starke, Fla.

Marianna Raborn
DeFuniak Springs, Fla.

Margaret Moyer
Tampa, Fla.

Anita Noble
Bushnell, Fla.

Adelia Smith
Daytona, Fla.

Dorothy Burrow
Pensacola, Fla.

Lucile Himes
West Palm Beach, Fla.

EDITH SIMMONS
DeFuniak Springs, Fla.

HELEN WHITTEN
Miami, Fla.

Lucy Jeffries
Largo, Fla.

Thelma Tisdale
Bluff Springs, Fla.

JUNIOR MINSTREL

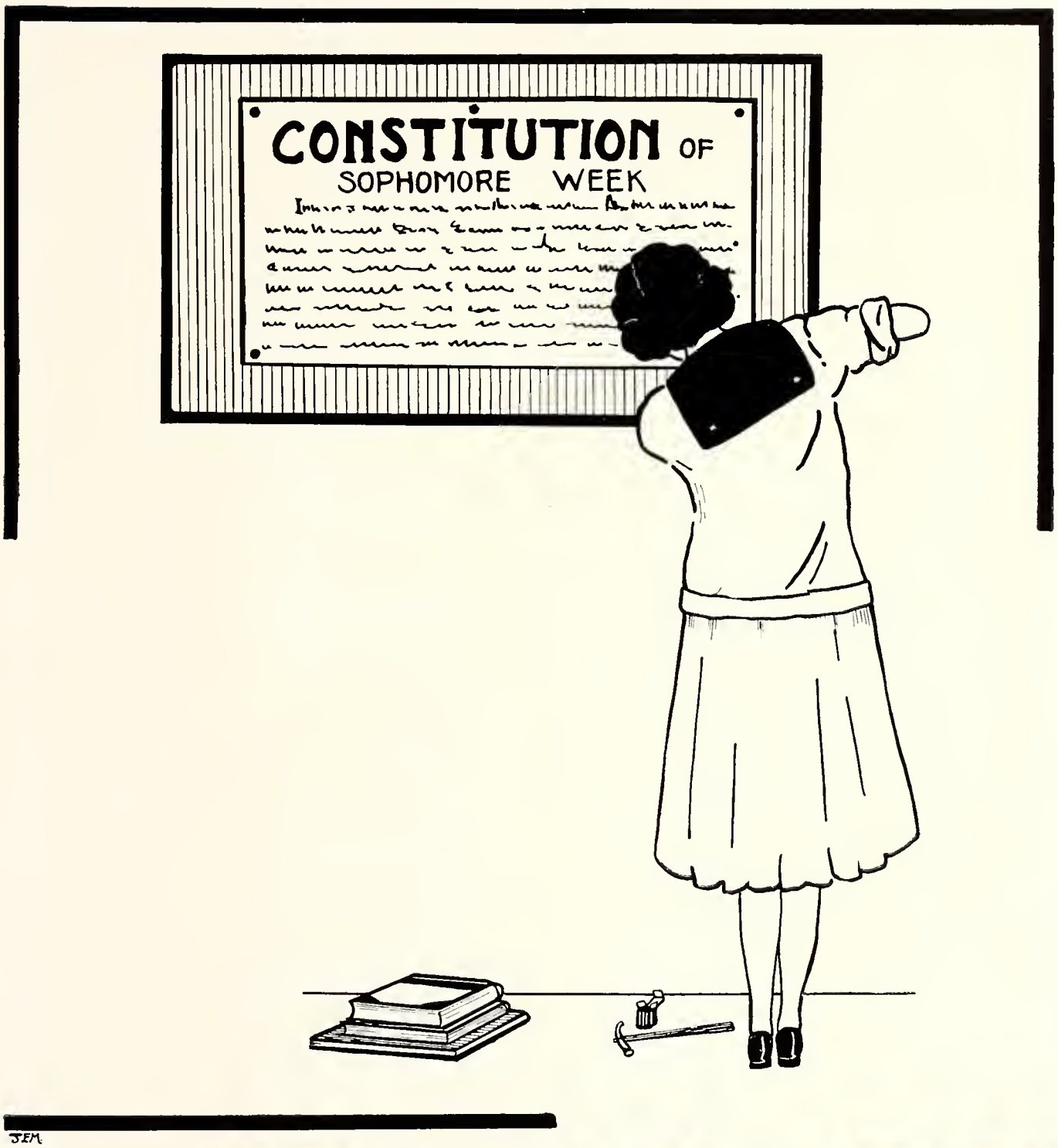

SOPHOMORE

SOPHOMORE CLASS

Colors: White and Gold

Flower: Shasta daisy

SOPHOMORE COUNCIL

Ethel Henry	*Chairman*	Ethel Henry
Ella Williams	*Vice-Chairman*	Mabel Murphey
Teresa Murphy	*Secretary*	Teresa Murphy
Emily Whittle	*Treasurer*	Emily Whittle
Ina Simmons	*Athletic Manager*	Ina Simmons

SOPHOMORE CLASS ROLL

Albury, Alice
Blackburn, Fannie
Briggs, Dorothy
Brunner, Lillian
Behrens, Marie
Belcher, Clarine
Budd, Mary
Bright, Annie
Bird, Evelyn
Caston, Anna May
Carroll, May
Carlson, Lillian
Cooper, Helen Hortense
Cooper, Annie Ruth
Coleman, Eloise
Day, Ruth
Decker, Dorothy
Ellis, Cary
Eldridge, Callie Mae
Felton, Ina
Fuge, Alfreda
Came, Mildred
Gates, Evelyn
Gregory, Gladys Mae
Gilbert, Ruth
Graham, Carolyn
Hackney, Mabel Claire
Hamilton, Anna L.
Henry, Ethel
Hiers, Ada
Hughes, Maye
Howelle, Dorothy
Irwin, Frances
Jackson, Georgia
Johnson, Clara C.
Jones, Elsie
Jones, Thelma E.
Keen, Desmond
Lee, Mary
Lipscomb, Florence
Long, Thelma
Lucas, Emily
Lyman, Bessie
Matthews, May
Maxson, Rhea
Myers, Hazel
McMullen, Evelyn
Meriwether, Minnie
Mintz, Hortense
Munroe, Daisy
Murphy, Teresa
McAdam, Nina
McCall, Maude B.
McCall, Mildred L.
MacQueen, Lois
Mohr, Kathleen
Moore, Prudence
Morris, Joe Anna
Murphey, Mabel
McCubbins, Edna J.
Musselwhite, Agnes
Myers, Hazel
Nicholson, Sallie
Nelson, Martha
Owens, Carilee
Parks, Anita
Paul, Louise
Parkhill, Nan
Pierpont, Florence
Poer, Gussie Mae
Powell, Mildred
Peters, Myra Lee
Petris, Vilana
Peiser, Beatrice A.
Peaden, Anabel
Richardson, Doris
Richardson, Wilma
Rickard, Geneva
Roach, Maxine
Robertson, Mabel
Robinson, Ella May
Sanger, Charlotte
Schwalmeyer, Frances
Simmons, Ina
Shipp, Kathryn
St. John, Celia
Stanford, Mattie
Stephens, Nina Mae
Strange, Margaret
Thompson, Theodora
Trammell, Ouida
Trevor, Mary
Ulmer, Veda
Vanderipe, Mildred
Wakefield, Olive
Webster, Nettie Mae
Wells, Thelma
West, Josephine
Wharton, Frankie Fay
Whitney, Gertrude
Whitfield, Lou E.
White, Elizabeth
Whittle, Emily
Williams, Marjorie
Witt, Ruth L.
Williams, Ella
Williams, Elizabeth
Wilson, Isabelle
Wise, Lois
Wilson, Dorothy
Zachary, Julia

SOPHOMORE
JUNCTION
EB.
FRESHMAN

FRESHMAN CLASS

Colors: Purple and White

Flower: Sweet-pea

FRESHMAN CLASS OFFICERS

Lucile Sumner	*President*	Lucile Sumner
Mary Coney	*Vice-President*	Mary Coney
Sara Keller	*Secretary*	Sara Keller
Irene Chambers	*Treasurer*	Irene Chambers
Ruth Whittier	*Athletic Manager*	Gladys Vaughn

1910

FRESHMAN CLASS ROLL

Alderman, Mona
Anderson, Anna Jane
Anson, Lucy
Andrick, Mildred
Arden, Eleanor
Adams, Gladys
Aiken, Elizabeth
Anson, Aline
Adams, Esther
Albury, Dorothy
Ball, Annelle
Barnett, Ullainee
Bartoo, Eloise
Barwick, Lillian
Bass, Elizabeth
Brown, Kathleen
Burright, Pauline
Bassett, Edna
Beasley, Evelyn
Bright, Annie
Bryan, Henrietta
Burns, Ruth
Bryson, Lois
Bogle, Mary
Brown, Gladys
Capo, Marguerite
Candee, Beatrice
Chaires, Ruth
Cleveland, Catherine
Curry, Lois
Carter, Roberta
Chambers, Irene
Chapman, Allene
Carlson, Lillian
Cornwell, Ellen
Coney, Mary
Calhoun, Florence
Crone, Clara
Correll, Florence
Clark, Evelyn
Crum, Irma

Crannell, Helen
Curry, Rolina
Davis, Sara
Day, Verna
Dew, Joe Anna
Dickenson, Mary L.
Doran, Effie
Davis, Norma
Dickson, Bertha
Douglas, Lillian
DeVane, Donna
Driver, Martha
Dupries, Meredith
Dempsey, Marjorie
Dodd, Mary
Dodds, Marie
Douglass, Gussie
Earnest, Leonora
Foster, Anna May
Fraleigh, Rhoda
Ferguson, Annice
Ford, Nellie
Friedlander, Edythe
Fuller, Ellen
Giles, Adelma
Gillespie, Elsie
Griffin, Julia
Griffin, Bessie
Gillette, Polly
Glen, Gussie
Gwynn, Isabel
Glover, Mary
Grady, Eunice
Gerald, Elizabeth
Graham, Rosemary
Gregory, Nellie
Gilbert, Thelma
Greeson, Eleanor
Gregory, Pearl
Guilford, Eleanor
Henderson, Mary

Hodsdon, Esther
Hollingsworth, Mary
Horne, Elizabeth
Hoy, Lolla
Helseth, Ethel
Hobbs, Ellen
Hill, Helen
Howze, Virgnia
Harris, Ainslee
Hammargren, Beth
Humphreys, Rosemary
Hunter, Cora Mae
Hogan, Jessie
Ives, Helen
Johnston, Audrey
Jones, Flora Belle
Johnston, Henrietta
Johnson, Vera
Johnson, Myrtle
Kennard, Winifred
Kitchen, Zilla
Loomis, Cathryn
Lytle, Mabel
Long, Thelma
Love, Merle
Lowe, Maude E.
Langford, Joyce
Lee, Dorothy
Lewis, Nellie
Langford, Lucille
Lind, Elizabeth
Love, Mary
Lambright, Mary W.
Lerch, Beatrice
Mathews, Marie
Lake, Sarita
Lawson, Frances
Miller, Edith Clare
Moreno, Clara
McMurray, Cornelia
Magid, Bertha

Mann, Allene
Murray, Lillian
McCaskill, Clara
McMakin, Edith
Mann, Elizabeth
Mathews, Mary Lee
Mudge, Evelyn
Mahoney, Frances
Martin, Emma
Martin, Virginia
McMullen, Nannie
Nelson, Elizabeth
Newman, Doris
Osborne, Gladys
Osterhoudt, Josephine
Olsen, Miriam
O'Kelley, Edna
Parkhill, Helen
Power, Edith
Prime, Katherine
Pedigo, Louise
Price, Dorothy
Parker, Louise
Priest, Alma
Priest, Dorothy
Parker, Amy
Richard, Katherine

Ringhausen, Lucy
Ramey, Leah
Reece, Lucille
Richardson, Bessie
Riley, Lavinia
Rogers, Marion
Rouse, Harriet
Russell, Barbara
Ray, Elizabeth
Read, Mary
Scarborough, Omie
Smith, Martha
Seymour, Lillian
Shields, Doris
Simpson, Ada Louise
Smith, Eloise
Sumner, Lucille
Sweimler, Myrtle
Scott, Birdie
Skipper, Minnie
Smith, Thelma
Stacey, Helen
Sanders, Audrey
Stallings, Mary
Strange, Margaret
Shaeffer, Lenore

Tomkies, Christine
Tucker, Alice
Tureman, Myrtis
Turner, Inez
Thames, Agnes
Tilford, Catherine
Thomas, Eleanor
Ulmer, Veda
Vaughn, Margaret
Vaughn, Gladys
VandeVord, Myrtle
Vrooman, Leola
Walker, Mary
Walton, Lyda
Ward, Marjorie
Watson, Wilma
Wells, Thelma
Whittier, Ruth
Willcoxen, Sara
Williams, Jessie
Wilson, Christine
Weller, Evelyn
West, Dorothy
Wilder, Annie Flagg
Wilson, Mary
Williams, Jane
Yelverton, Edith

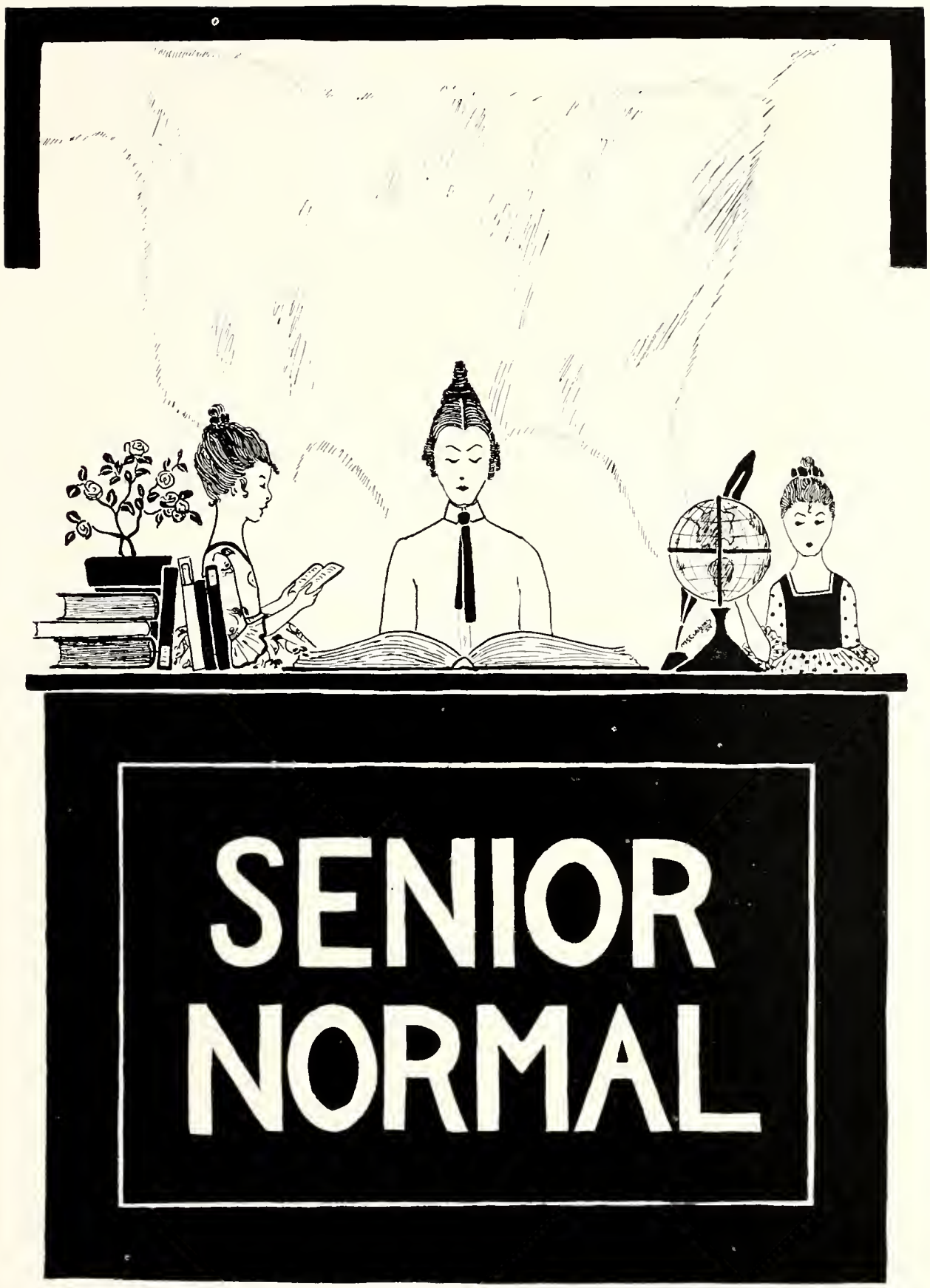
SENIOR
NORMAL

SENIOR NORMAL CLASS

SENIOR NORMAL CLASS OFFICERS

President ..... ZEMLA DOKE

Vice-President ..... ELEANOR JOHNSON

Secretary ..... FRANCES MOREY

Treasurer ..... FRANCES HORNE

Athletic Manager ..... JOYCE ALEXANDER

Genevive Barker
Orlando, Fla.

Annie Bledsoe
Tampa, Fla.

Lena Brown
Dade City, Fla.

Mildred Burdick
Daytona, Fla.

Mattie Chapman
Winter Garden, Fla.

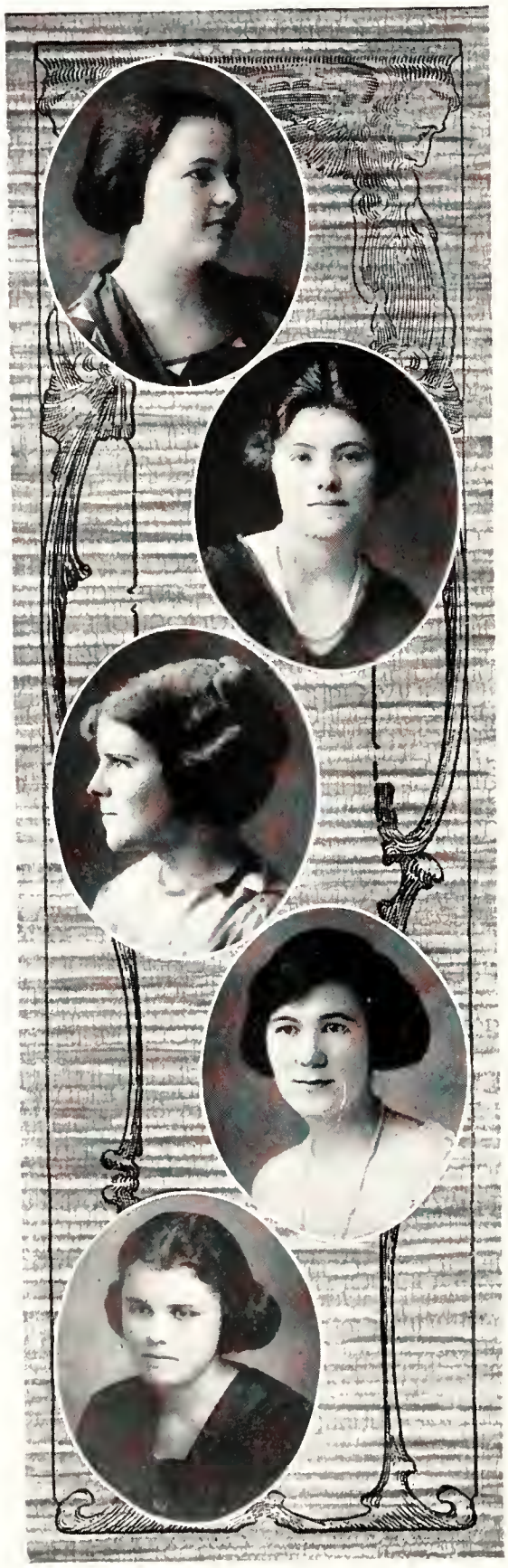

Lucie Diamond
Century, Fla.

Sadie Dinkins
Sutherland, Fla.

Mary Will Dowdell
Wimauma, Fla.

Edna Mae Faulk
Wewahitchka, Fla.

Eleanor Flow
DeFuniak Springs, Fla.

Margaret Foster
Monticello, Fla.

Nelle Futch
Lake City, Fla.

Margarite Grimsley
Crescent City, Fla.

Lillie Mae Heidt
Ft. Myers, Fla.

Frances Horne
Lynn Haven, Fla.

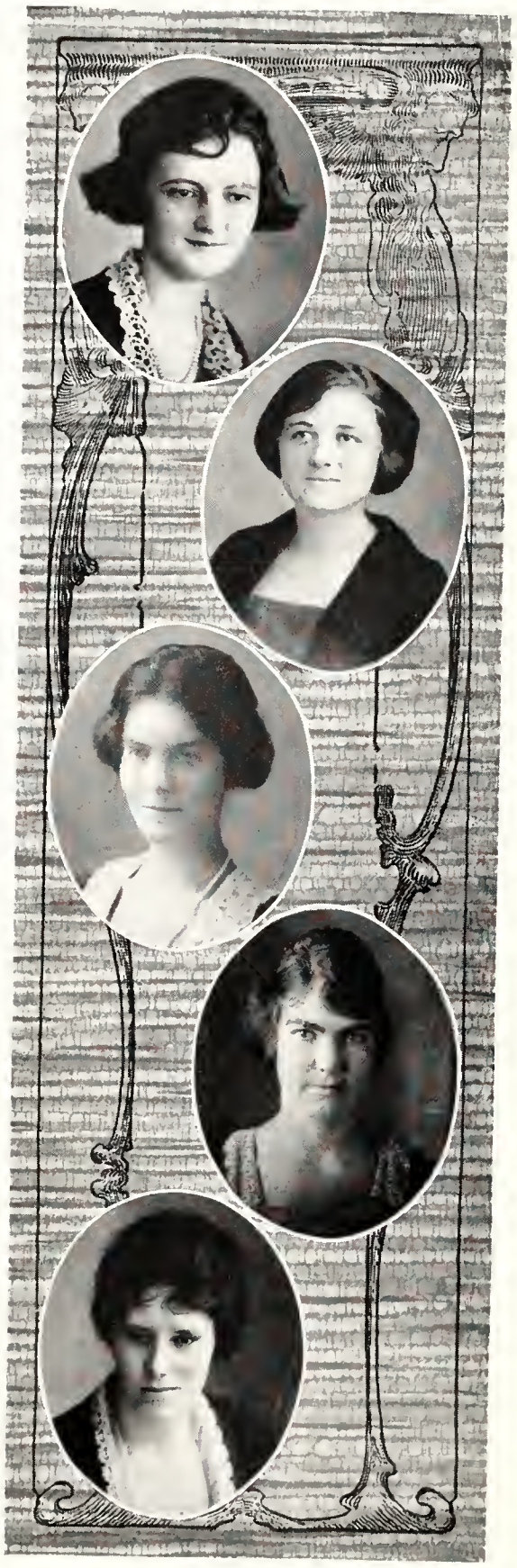

Eleanor Johnson
White Springs, Fla.

Desmond Keen
Marianna, Fla.

Nannie Knight
Tampa, Fla.

Bessie Liddy
West Palm Beach, Fla.

Sallie Jones
Punta Gorda, Fla.

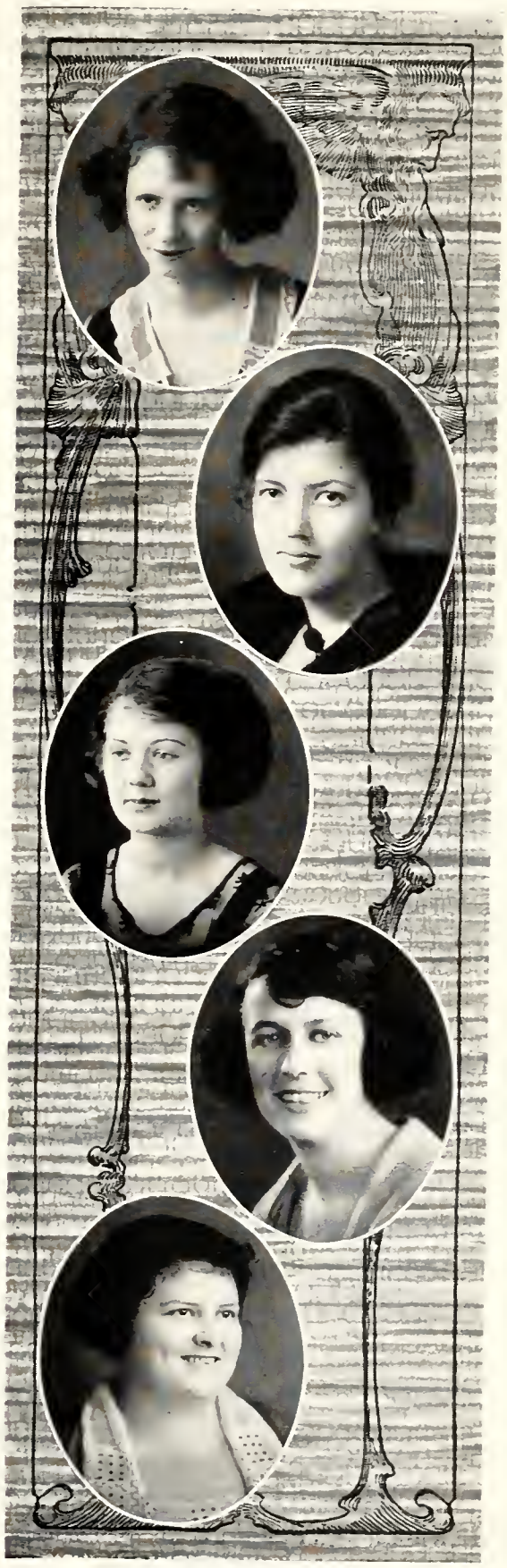

Eva Johnson
Quincy, Fla.

Irene Logan
Asheville, N. C.

Eva Mills
Monticello, Fla.

Sara Alice Mills
Tampa, Fla.

Lenita Mitchell
Titusville, Fla.

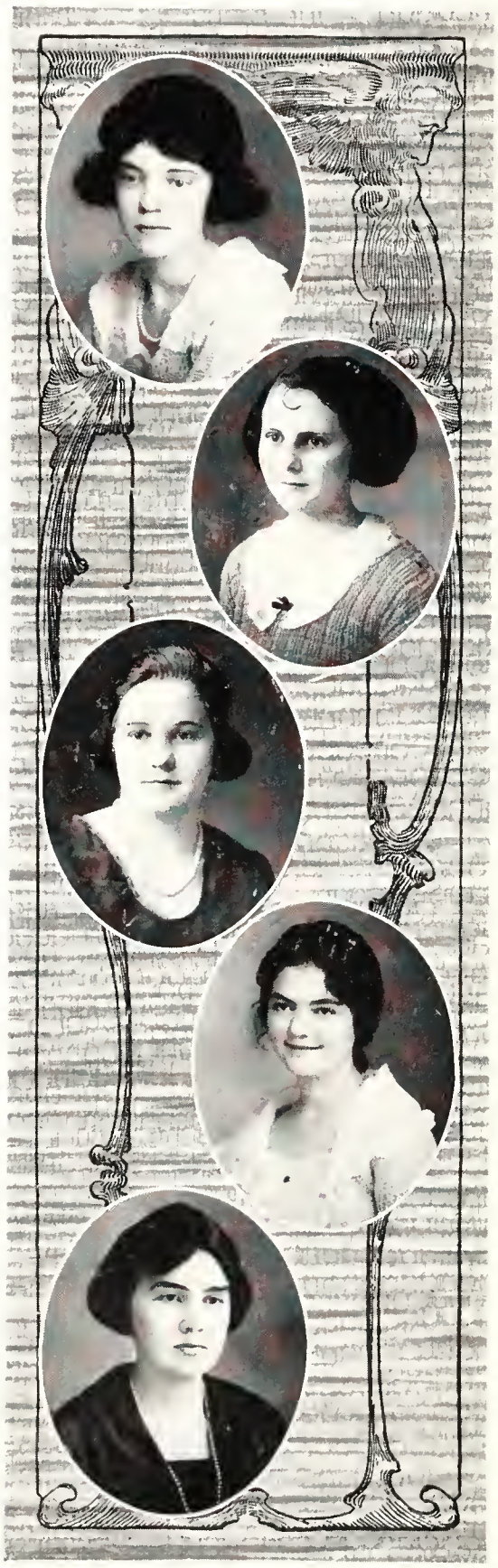

Frances Morey
Pensacola, Fla.

Nelle Morgan
Dothan, Ala.

Jessie Niblack
Dunnellon, Fla.

Sylvia Roseman
Orlando, Fla.

Xurippa Sapp
Chipley, Fla.

KATHRYN SHIPP
Tallahassee, Fla.

EVA THEUS
Ocala, Fla.

KARNA THOMPSON
Inverness, Fla.

GERTRUDE WARREN
DeFuniak Springs, Fla.

FREDERICKA WHITNEY
Fernandina, Fla.

Fleta May Wilson
Lovette, Fla.

Evelyn Welch
St. Andrews, Fla.

Lois Wise
Lake City, Fla.

JUNIOR NORMAL

JUNIOR NORMAL CLASS

JUNIOR NORMAL CLASS OFFICERS

President ..... Mamie Lila Montgomery

Vice-President ..... Anne Rooney

Secretary ..... Nan McKinnon

Treasurer ..... Virginia Boynton

Athletic Manager ..... Werdna Claire Allen

JUNIOR NORMAL CLASS ROLL

Allen, Werdna Claire
Aycock, Helen
Baynard, Adelaide
Bohman, Mary
Boylen, Lorraine
Boynton, Virginia
Britt, Maude
Brown, Lucy
Campbell, Mary Louise
Carmack, Ida
Clark, Mabel
Clements, Pauline
Cox, Dora
Cox, Mary Helen
Crews, Thelma
Crosby, Mildred
Dancy, Caroline
Crux, Mollie Willie
Durrance, Juanita
Farr, Catherine
Fellows, May
Ferguson, Louise
Galloway, Gussie
Gardiner, Susie
Goertz, Clara
Goldwin, Louise
Graham, Pauline
Gray, Hester
Herrick, Reba
Inman, Essie
Jarrell, Alice
Jordan, Gladys
Lynch, Margaret
Milliner, Roslyn
Mitchell, Catherine
Montgomery, Mamie
Morgan, Lillie
Moser, Lois
McGeachy, Lina
McKinnon, Nan
McLeod, Edith
Paul, Grace
Pierce, Willene
Rooney, Anne
Rosenbloom, Minnie
Shockley, Catherine
Sparkman, Mabel
Stallings, Imogene
Tildon, Maggie
Verri, Louisa
Wakefield, Grace
Watson, Saundel
Wells, Dorothy
Wightman, May

Music

ELLA SCOBLE OPPERMAN
Dean

SCHOOL OF MUSIC

MUSIC GRADUATES

Postgraduate Diploma In Piano
ALICE CARROLL

Teacher's Certificate in Violin
EDNA GREER

Teacher's Certificate in Piano
FRANCES HARRIS

Teacher's Certificate in Voice
EDYTHE DANN
ALFREDA FUGE

Certificate of Musical Proficiency in Voice
MIRIAM MCCALL

L.I. in Public School Music
ANNIE RUTH COOPER
EDYTHE DANN
RUTH DAY
GLADYS KEEN
EVELYN MCMULLEN
CEVIE ROBERTS
MARGARET SMITH

GLEE CLUB

CHAPEL CHOIR

"THE MAGIC WHEEL."

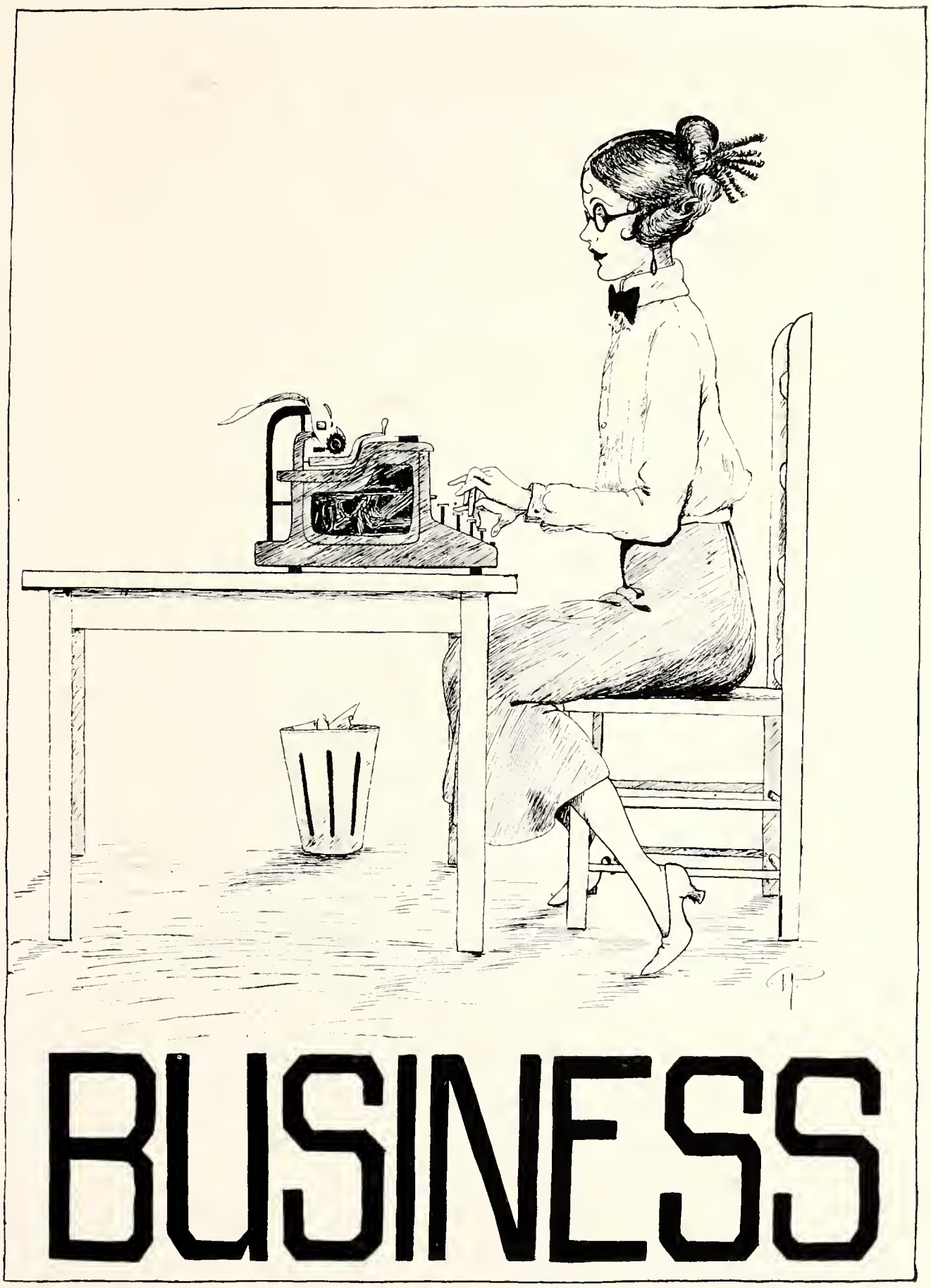
BUSINESS

BUSINESS GRADUATES

Ruth Gilbert

Louise Paul

Myra Lee Peters

Caro Lee Owens

Marie Richardson

F

ΑΘΗΝΑΙ

ATHLETIC BOARD

Leota Caruthers	*President*
Frances Harris	*Vice-President*
Sallie Jones	*Secretary*
Louise Paul	*Treasurer*
Elmo Bullock	*Representative-at-Large*

F CLUB

Antoinette Mullikin ..... *President*

Margaret Boyle ..... *Vice-President*

Anna DuBois ..... *Secrtary*

Pearl Cail ..... *Treasurer*

Dorothy Boal
Annie Bruce
Reita Chambers
Leota Caruthers
Dorothy Dodd
Patti Gray
Helen Harris
Frances Harris
Anne Harwick
Ethel Henry
Elsie Jones
Anna Laird
Emily Lucas
Louise Paul
Elizabeth Ray
Elizabeth Robinson
Dorothy Rumph
Ina Simmons
Elizabeth Summerlin
Gladys Vaughn
Ella Williams

FRESHMAN BASKET-BALL TEAM

SOPHOMORE BASKET-BALL TEAM

JUNIOR BASKET-BALL TEAM

SENIOR BASKET-BALL TEAM

EVEN BASKET-BALL TEAM

Ina Simmons	*Forwards*	Elizabeth Robinson
Helen Harris	*Guards*	Ethel Henry
Ella Williams	*Centers*	Elsie Jones

ODD BASKET-BALL TEAM

Annie Bruce	*Forwards*	Miriam Olsen
Elizabeth Ray	*Guards*	Ruth Whittier
Gladys Vaughn	*Centers*	Ida Merriwether
		Lucille Reece

VARSITY BASKET-BALL TEAM

Ina Simmons	*Forwards*	Elizabeth Robinson
Elizabeth Ray	*Guards*	Ethel Henry
Gladys Vaughn	*Centers*	Elsie Jones
Ella Williams,		

VARSITY BASE-BALL TEAM

Verlie Robinson
Allie Lou Felton
Margaret Miller
Annie Bell Odom
Helen Harris
Alberta Schmitt
Eleanor Brewer
Pearl Cail
Marie Yon

WOMAN'S LIFE SAVING CORPS
OF THE AMERICAN RED CROSS

MEMBERS

Elizabeth Allen
Evelyn Bird
Louise Brannon
Margaret Campbell
Corrine Costin
Florence Correll
Anna DuBois
Gladys Gregory
Frances Harris
Helen Harris
Ethel Henry
Mabel Claire Hackney
Eleanor Johnson
Barbara Knight
Anna Laird
Winifred Lively
Emily Lucas
Katherine Montgomery
Gladys Morris
Teresa Murphy
Rhea Maxson
Antoinette Mullikin
Margery Pierpont
Luella M. Richey
Elizabeth Robinson
Dorothy Rumph
Ina Simmons

FIELD DAY STATISTICS

The following are the College records in athletics:

Dorothy Dodd	4 ft. 3 in.	Running High Jump
Margaret Boyle		
Antoinette Mullikin	12 sec.	100-yd. Dash
Virginia Holland	30 ft. 3 in.	Running-Hop-Step-Jump
Anne Harwick	65 ft. 11½ in.	Javelin Throw
Antoinette Mullikin	15 2/5 sec.	Hurdles
Elizabeth Peschmann	6 3/5 sec.	50-yd. Dash
Dorothy Richey	7 ft. 7 in.	Standing Broad Jump
Nell Carroll	73 ft. 11 in.	Basket-Ball Throw
Anne Harwick	180 ft. 10 in.	Base-ball Throw
Anne Harwick	27 ft.	Shot Put
Helen Harris	3 ft. 4 in.	Standing High Jump
Emma Lee King	16 ft.	Running Broad Jump
Nell Carroll	98 ft. 2 in.	Discus (National Record)
Nell Carroll	112 ft.	Hurl Ball (National Record)

All-Round Athletes

1915—Emma Lee King
1916—Emma Lee King and Virginia Holland
1917—Virginia Holland
1918—Katherine Montgomery
1919—Eleanor Brewer
1920—Nell Carroll
1921—Helen Harris

Classes Holding the Banner

1913—Normals of '16
1914—College of '15
1915—Normals of '16
1916—College of '19
1917—College of '20
1918—College of '20
1919—College of '22
1920—College of '23
1921—College of '22

ORGANIZATIONS

COLLEGE ACTIVITIES

PRESIDENT'S COUNCIL

Elizabeth Robinson ..... *President*

Antoinette Mullikin ..... *Secretary*

Leota Carruthers ..... *Treasurer*

Dorothy Boal
Zemla Doke
Trudie Fowler
Agnes Game
Helen Harris
Caroline Henderson
Ethel Henry
Gladys Morris
Mamie Montgomery
Dorothy Rumph
Lucille Sumner

THE EXECUTIVE COMMITTEE OF STUDENT GOVERNMENT

Elizabeth Robinson	*President*
Annie Bruce	*Vice-President*
Mattie Chapman	*Secretary*
Ina Simmons	*Treasurer*

HOUSE PRESIDENTS

Elizabeth Summerlin	*Bryan Hall*
Margaret Boyle	*Broward Hall*
Katherine Byrd	*Reynolds Hall*
Elizabeth Deaver	*Elizabeth Hall*

CLASS REPRESENTATIVES

Pearl Cail	*Senior*
Dorothy Rumph	*Junior*
Evelyn Byrd	*Sophomore*
Irene Logan	*Senior Normal*

FRESHMAN COMMISSION

Evelyn Bird
Fannie Blackburn
Anna Lee Fleming
Dorothy Howell
Winifred Lively
Lois MacQueen
Nina McAdam
Joe Anna Morris
Teresa Murphy
Ina Simmons
Frances Schwalmeyer

Y. W. C. A.

"Not by might, nor by power, but by my spirit, saith the Lord of Hosts"

General Secretary ..... Miss Margaret White

Officers for 1921-1922

President ..... Caroline Henderson
Vice-President ..... Patti Gray
Secretary ..... Anne Perry
Treasurer ..... Lois MacQueen
Undergraduate Student Representative ..... Cornelia Engle
Student Government Representative ..... Elizabeth Robinson

Departments

Membership ..... Patti Gray

Certrude Whitley
Ruth Willis
Dorothy Dodd

Finance ..... Iris Knight

Helen Bass
Elizabeth Allen

World Fellowship ..... Anna Laird

Margaret Campbell

Social ..... Trudie Fowler

Elmo Bullock
Norma Griffin

Religious Education ..... Marguerite Cope

Antoinette Mullikin

Publicity ..... Margery Pierpont

Dorothy Decker
Elizabeth Taylor

Social Service ..... Eleanor Osborne

Joe Anna Morris
Nina McAdam
Florence Pierpont

YWCA

FLAMBEAU STAFF

Editor-in-Chief	Dorothy Boal
Assistant Editor	Dorothy Dodd
Exchange Editor	Margaret Campbell
Business Manager	Sue Pitchford
Athletic Editor	Teresa Murphy
Local Editors	Emily Whittle
	Ruth Gilbert
	Elsie McConnell
Campus Circulation	Kathleen Goff
City Circulation	Anna Lee Flemming
Assistant City Circulation	Marion Reed

The Florida Flambeau

Tallahassee, Flori ... ry 18, 1922 ... 16

FACULTY RE...

Miss Adelaide M. K... ber of the faculty ... music, who was add... ent of school ... the increased p... for herself a ho... evening, February ... in a recita... group. Miss El... shared honors ... opened the pro... ar "C Minor Fanta... with unified ele... ality. She proved ... ned pianist, very in... the singing style, and a... ally delightful work in t... Variations Brillantes."

Miss Emma E. Boyd, who wa... other soloist appearing on the ... gram, gave three groups. The first was French, for which she was gowned in a French court costume en traine. For the second group she chose a charming Scandinavian ... and costume. In the last, an ... group, she appeared in a moo... ing gown.

Miss Boyd impresses ... with her fine understa... songs she is presentin... artistry in their interp... is a lovely variety of ... tones. She has rem... diction in her Scandi... Reichardt's "In the ... she did lovely sust... brought the program ... climax in Curran's "...

Miss Ella Scoble, ... anled in her usual ... withstanding the fa... obliged to transpose ... the copy to be use... cured at a late hour.

Annual Flambeau ...

One imagines an editor's ... a feast of fancy, where witt... tilleenes... ks are tosse... and ... Flambeau ban... on ... was attended ... ts who are ... expressions ... remark ... This ... sion ... was ... dies.

... country ... makin... utions ... the ... one ... the ... ing so... ts ... of dun...

Mi... ... coast ... in whi... the ... wishes o... a new ... editorial ye... di gave ... to the new stan... s in aiding ... in the work before them. Dr Dodd was the only speaker of the evening who laid claim to the preparation of his speech, so he "arose to the occasion" and "prepared to sit down."

Those who were guests of the old staff at the Cherokee were the staff of 1922, Mrs. Cawthon, Miss Longmire, Dean and Mrs. Salley, Dr. Conradi and Dr. Dodd.

...OMMISSION ...MINS

...lowing it the ... had pep. They ... new councils ... the Executive ... old commission ... doubt that they ... understanding, an... a Freshman Con...

... new commission ... porch of the Chero... where tallies were dis... ...ade the tea room, dolls, ... white Parisian and red rib... ...carts, proclaimed that St. ... day was upon us. Rook ... was played and excitement waxed fast and furious when the scores increased ... brilliant house-president (not ... ...mates, but meaning Brow... ...) the high score of on... ...nity. Miss Elizabeth ... played her gambling in... ...g the prize for the ... ...flits were served ... afternoon, and at 5:30 ... was served ... to Mr Webster ... to Mr Webster ... ...sichore on the ... ...f a victrola. ... roughly enjoyed ... and young, the ... tive Committee, ... w commission

...undation

...nection? You will ... ...ing yourself. Do ... You will get it only ... ...ankind."

...e words, taken from ...a's address at Swarth... October 5, 1913, seem ... thoroughly, the motives ...ted the ex-President by his ..., and seem to ... ...in... ... source of his ... Woodrow Wilson ... chosen them as ...

The idea ... course to p... while he ... ...vond that ... female ... human ... reward ... the ... world ... visio... ...achie... is to ... ...ica

A ... to ... colle... hol... the ... the ... Knu...

Ev... receiv... of the des... ...and... ing

Noted Wo... ...eacher Coming to America

Miss Maude A. Boyden, the first woman to preach in the City Temple in London, and one of the best known women in England, is to visit this country. Miss Boyden will be the principal speaker at the Y. W. C. A convention in Hot Springs, Ark.

... ...ader the ...rection ... ...sworth, is ...king on a ... ...n plays to be ...ented here and in some other ... Some of the plays which are ... worked on are "Trelawney of ...ell," "Monsieur Beaucaire," ..." "What Men Live By," "Lilina ... Overtones" and several ...lays. The girls in the Dra... ...lub are working enthusiastic... ...er Miss Hollingsworth's direc... ...the student body can look for... ...o some real treats.

Valen...

...rst ...med

FLASTACOWO STAFF

Editor-in-Chief	Agnes Game
Associate Editor	Frances Harris
Business Manager	Anna Mae Sikes
Literary Editor	Antoinette Mullikin
Athletic Editor	Katherine Byrd
Art Editor	Janet MacGowan
Assistant Art Editor	Fredericka Whitney
Advertising Editors	Anne Harwick
	Margaret Campbell
Assistant Advertising Editor	Joe Anna Morris
Picture Editor	Anna P. Laird

ANNUAL STAFF FLUNKIES

Mary Holt
Kathleen Mohr
Cladys Vaughn
Emily Whittle
Teresa Murphy

CLASSICAL CLUB

Officers

Trudie Fowler ..... *President*
Bessie Allen ..... *Vice-President*
Nina McAdam ..... *Secretary*
Wilma Ellsworth ..... *Treasurer*

Roll

Adams, Maude
Alderman, Mona
Allen, Elizabeth
Anderson, Anna Jane
Anson, Aline
Anson, Lucy
Ball, Annelle
Bartoo, Carlotta
Bartoo, Eloise
Barwick, Lillian
Barnett, Ullainee
Bass, Elizabeth
Behrens, Marie
Boal, Dorothy
Boyd, Isabelle
Briggs, Dorothy
Brown, Kathleen
Brunner, Lily
Bryant, Eula Lee
Burright, Pauline
Burrow, Dorothy
Butts, Jane
Cail, Pearl
Campbell, Carrimae
Candee, Beatrice
Carmichael, Evelyn
Carrell, Ruth
Capo, Marguerite
Cassady, Evelyn
Caston, Anna May
Chaires, Ruth
Cleveland, Catherine
Cooper, Hortense
Cope, Marguerite
Costin, Corinne
Curry, Lois
Davis, Sarah
Day, Verna
Decker, Dorothy
Dew, Joe Anna
Dickinson, Mary Louise
Dyer, Hazel
Ellis, Cary
Ellis, Helen
Ellsworth, Wilma
Engle, Cornelia
Foster, Anna May
Fowler, Trudie
Fraleigh, Rhoda
Fripp, Carolyn
Game, Agnes
Game, Mildred
Giles, Adelma
Gillespie, Elsie
Godwin, Jewel
Graham, Carolyn
Gregory, Janie
Hackney, Mabel Claire
Helms, Aldis
Helms, Ula
Henderson, Mary
Henry, Ethel
Hodsdon, Esther
Hollingsworth, Mary
Horn, Elizabeth
Jackson, Edith
Johnson, Clara C.
Johnson, Clara E.
Johnson, Myrtle
Johnston, Vivian
Jones, Elsie
Jones, Thelma
Kennard, Winifred
Knight, Barbara
Lee, Mary
Loomis, Cathryn
Lovvorn, Beryl
Lumpkin, Marguerite
Mathews, Marie
Matthews, May
Maxson, Rhea
Merriwether, Minnie
Miller, Edith Clare
Millinor, Rozale
Mitchell, Margaret
Moreno, Clara
Moyer, Margaret
Mullikin, Antoinette
Murphy, Teresa
McAdam, Nina
McCall, Maude
McCall, Mildred
McConnell, Elsie
McGeachy, Ruth
McGowan, Janet
McInnis, Stella
McMurray, Cornelia
MacQueen, Lois
Nestor, Margaret
Nicholson, Eleanor
Nicholson, Sallie
Noble, Anita
Parkhill, Helen
Pierpont, Florence
Pierpont, Margery
Perry, Anne
Peiser, Beatrice
Power, Edith
Prime, Katherine
Raa, Ida
Richard, Katherine
Rickard, Geneva
Ringhausen, Lucy
Robinson, Elizabeth
Robinson, Ella May
Scarborough, Omie
Shepard, Dora
Smith, Martha
Stewart, Mary Louise
Sweet, Dot
St. John, Celia
Taylor, Elizabeth
Tomkies, Christine
Vanderipe, Mildred
Walker, Mary
Walton, Lyda
Ward, Marjorie
Wilcoxen, Sara
Williams, Jessie
Williams, Marjorie
Willis, Ruth
Wilson, Chrystine
Wharton, Frankie
Whitfield, Lou E.
Yent, Sarah
Doran, Effie
Harwick, Anne
Roberts, Louise
Watson, Wilma
McBrayer, Miriam
Wadsworth, Nonie
McWhorter, Pearl
Smith, Adelia
Parks, Anita
Tinsley, Jessie
O'Donnell, Mary

HISTORY AND SOCIAL SCIENCE CLUB

Aiken, Elizabeth
Anson, Lucy
Albury, Alice
Adams, Gladys
Alexander, Joyce
Allen, Elizabeth
Alderman, Mona
Bohman, Mary
Brunner, Lily
Bratley, Hazel
Budd, Mary
Ball, Annelle
Bloom, Vera
Briggs, Dorothy
Boyle, Margaret
Butts, Jane
Boylen, Lorraine
Bullock, Elmo
Byrd, Katherine
Blackburn, Fannie
Bartoo, Eloise
Bartoo, Carlotta
Bryan, Henrietta
Brown, Kathleen
Briggs, Uarda
Burright, Pauline
Barwick, Lillian
Boyd, Isabelle
Bryson, Lois
Bass, Elizabeth
Bonaker, Allyne
Curry, Lois
Crannell, Florence
Chapman, Mattie
Connell, Annie
Corbett, Elsie
Campbell, Carrie Mae
Cornwell, Stanley
Christiance, Georgia
Cope, Marguerite
Courtney, Mary
Chambers, Irene
Crone, Clara
Campbell, Margaret
Cassidy, Evelyn
Candee, Beatrice
Cooper, Hortense
Capo, Marguerite
Calvert, Bell
Costin, Corrine
Collins, Maude
Carmichael, Evelyn
Cail, Pearl
Caston, Anna May
Dickinson, Mary L.
Dickson, Bertha
Driver, Martha
Dew, Joe Anna
Decker, Dorothy
Doran, Effie
Deaver, Elizabeth
Davis, Sara
Edwards, Marguerite
Engle, Cornelia
Ellis, Cary
Flow, Eleanor
Fripp, Carolyn
Fraleigh, Susan
Fraleigh, Rhoda
Felton, Ina
Farr, Katherine
Foster, Anna May
Griffin, Norma
Gray, Patti
Glenn, Gussie
Gardner, Gladys
Game, Agnes
Giles, Adelma
Game, Mildred
Gillette, Polly
Graham, Pauline
Hodsdon, Esther
Houze, Virginia
Helveston, Mabel
Henderson, Caroline
Helseth, Ethel
Hackney, Mabel C.
Henry, Ethel
Harris, Helen
Haile, Lula
Hoy, Lalla
Heidt, Lillie Mae
Hendry, Annie May
Hollingsworth, Mary
Hammargren, Beth
Holland, Virginia
Hamilton, Anna Lee
Horne, Elizabeth
Hobbs, Ellen
Ives, Helen
Jones, Mertice
Jones, Elsie
Jones, Thelma
Johnson, Clara
Johnson, Myrtle
Johnson, Minnie
Johnston, Vivian
Jackson, Helen
Kennard, Winifred
Knight, Barbara
Knight, Nannie
Lee, Mary
Lucas, Emily
Lively, Effie
Lytle, Mabel
Lane, Mary
Langford, Lucille
Lambright, Mary W.
Lumpkin, Marguerite
Lynch, Margaret
Lovvorn, Beryl
Lively, Winifred
Loomis, Katherine
Lee, Dorothy
Murphy, Teresa
Murphey, Mabel
Moser, Lois
Mann, Elizabeth
Mitchell, Catherine
Mitchell, Margaret
Mintz, Hortense
MacQueen, Lois
Morris, Joe
Moreno, Clara
Mathews, Mary Lee
Mohr, Kathleen
Mathews, Florence
Mathews, Mae
Morris, Gladys
Moulton, Ruth
MacGowan, Janet
McWhorter, Pearl
McMurray, Cornelia
McCall, Mildred
McMullen, Nannie
Miller, Edith C.
McInnis, Stella
Mullikin, Antoinette
Merriwether, Ida
Merriwether, Minnie
Morgan, Lily
Millinor, Rozalie
Moyer, Margaret
McConnell, Elsie
McAdam, Nina
McCall, Maude
Nolder, Ruth
Osborne, Eleanor
Olsen, Miriam
Oliver, Lois
O'Donald, Marion
Oliver, Ethel
Parkhill, Helen
Peiser, Beatrice
Perry, Anne
Padgett, Hazel
Power, Edith
Raborn, Marianna
Richards, Vera
Runyan, Lucille
Robinson, Elizabeth
Russell, Marie
Ramey, Leah
Ray, Elizabeth
Roberts, Louise
Richard, Katherine
Rickard, Geneva
Rosenbloom, Minnie
Ringhausen, Lucy
Reed, Irene
Summerlin, Elizabeth
Smith, Adelia
Simpson, Ada Louise
Snider, Ruth
Shepherd, Dora
Scarborough, Annie
Sumner, Margaret
Schornhurst, Mary
Stewart, Mary Louise
Smith, Martha
Smith, Eloise
Summerlin, Lela
Stanford, Margaret
Seymour, Lillian
St. John, Celia
Simmons, Ina
Turnbull, Elise
Todd, Moeta
Tucker, Alice
Taylor, Elizabeth
Tomkies, Christine
Tureman, Myrtis
Trevor, Mary
Thompson, Theodora
Tervin, Pauline
Vanderipe, Mildred
Vaughn, Gladys
Vaughn, Margaret
Wesson, Anna Belle
Williams, Marjory
Walker, Mary
Ward, Marjorie
Willcoxen, Sara
Woodell, Marguerite
Wilson, Christine
Williams, Jessie
Watson, Wilma
Whittle, Emily
Williams, Helen
Wilder, Annie F.
White, Elizabeth
Wharton, Frankie
Whittier, Ruth
Wilson, Isabelle
Yon, Marie
Yent, Sara

MASK AND DOMINO

Members

Elizabeth Bass
Helen Bass
Clarine Belcher
Mary Bohman
Margaret Boyle
Hazel Bratley
Emily Burton
Evelyn Carmichael
Anna Mae Caston
Irene Chambers
Eloise Coleman
Lois Curry
Bertha Davis
Sarah Davis
Mary Will Dowdell
Hazel Dyer
Wilma Ellsworth
Leonore Earnest
Elizabeth Gerald
Adelma Giles
Gussie Glen
Kathleen Goff
Mabel Claire Hackney
Lucy Jeffries
Clara Johnson
Minnie Johnson
Mertice Jones
Elsie Jones
Iris Knight
Mary Lane
Beatrice Lerch
Mabel Lytle
Mary Lee
Rhea Maxson
Gladys Morris
Teresa Murphy
Miriam McCall
Ruth McGeachy
Nannie McMullen
Miriam Olsen
Louise Pedigo
Muriel Prentiss
Elizabeth Ray
Lavina Riley
Annie Rooney
Lucy Ringhausen
Lucille Simmons
Elise Turnbull
Veda Ulmer
Gladys Vaughn
Marjorie Ward
Evelyn Weller
Sara Willcoxen
Helen Williams
Johnnie Williams
Olive Wakefield

SCOUTS

Motto: Be Prepared.

Slogan: Do a good turn daily.

Captain: Inga Olla Helseth

Lieutenants:

Ula Helms
Josephine Mauldin
Florence Tryon

Active Members 1921-22

Helen Schorer
Anita Noble
Fleta Mae Wilson
Aldis Helms
Sylvia Roseman
Lucy Diamond
Delia Smith
Clare Goertz
Tussie Galloway
Mable Sparkman
Lillye Morgan
Bessie Lyman
Minnie Rosenbloom
Inez Turner
Mamie Lila Montgomery

FIRE DEPARTMENT

HELEN M. ELLIS, *Fire Chief*

BROWARD HALL

Marguerite Lumpkin, *Captain*

Margie Williams
Ruth Carrell
Mabel Murphey
Minnie Johnson
Anita Parks
Irene Riley
Jo Costin
Nan Parkhill
Clarine Belcher
Lily Brunner

BRYAN HALL

Marianna Raborn, *Captain*

Mary Louise Stewart
Ruth McGeachy
May Matthews
Leila Summerlin
Kathleen Mohr
Nettie Mae Webster

REYNOLDS HALL

May Carroll, *Captain*

Ada Louise Simpson
Elizabeth Ray
Mary Will Dowdell
Elizabeth Allen
Evelyn Bird
Myra Lee Peters

ELIZABETH HALL

Nina McAdam, *Captain*

Mary Trevor
Anne Perry
Mary Schornhurst

COLLEGE QUARTETTE

FRATERNITIES

PAN-HELLENIC COUNCIL

Officers

Caroline Henderson.....Chi Omega.....*President*
Nan Parkhill.....Delta Delta Delta.....*Secrtary and Treasurer*

Representatives

Elise Turnbull, *Kappa Delta*
Dorothy Dodd, *Kappa Delta*
Margaret Mitchell, *Kappa Delta*
Martha Murphree, *Chi Omega*
Caroline Henderson, *Chi Omega*
Jewel DeVane, *Chi Omega*
Nettie Mae Webster, *Alpha Delta Pi*
Antoinette Mullikin, *Alpha Delta Pi*
Cornelia Engle, *Alpha Delta Pi*

Nan Parkhill, *Delta Delta Delta*
Helen Harris, *Delta Delta Delta*
Elizabeth Robinson, *Delta Delta Delta*
Louise Brannon, *Sigma Sigma Sigma*
Mildred Burdick, *Sigma Sigma Sigma*
Ida Bell Appleby, *Sigma Sigma Sigma*
Mabel Helveston, *Sigma Kappa*
Gladys Vaughn, *Sigma Kappa*
Frankie Fay Wharton, *Sigma Kappa*

Gladys Morris, *Pi Beta Phi*
Reita Chambers, *Pi Beta Phi*
Marguerite Straw, *Pi Beta Phi*

ΚΔ
ΑΟΤ
18
97
Τα Κάλα διώκωμεν

KAPPA DELTA

(Founded in 1897)

Publication

Angelos

Flower

White Rose

Colors

Green and White

Motto

"Let us strive for that which is honorable, beautiful and bright"

KAPPA ALHPA CHAPTER

(Installed in 1901)

SOROR IN FACULTATE

Lucy Kimball

SORORES IN COLLEGIA

Class of 1922

Emily Burton
Katherine Byrd
Leota Carruthers
Georgia Christiance
Marguerite Cope
Susan Fraleigh
Janet MacGowan
Jennie McIntosh
Elise Turnbull
Nonie Wadsworth

Class of 1923

Mary Beggs
Dorothy Dodd
Edna Greer
Vivian Johnston
Margaret Mitchell
Margery Pierpont
Anne Perry
Dorothy Rumph

Class of 1924

Fannie Blackburn
Ethel Henry
Florence Pierpont
Emily Whittle
Lois Wise

Class of 1925

Annelle Ball
Ellen Stanley Cornwell
Rhoda Fraleigh
Isabelle Gwynn
Rosemary Humphries
Henrietta Johnson
Dorothy Lee
Mary Lee Mathews
Lucile Sumner
Mary Katherine Wilson

Pledge

Bertha Dickson

X
Ω
P
BYH
Σ

CHI OMEGA

(Founded at the University of Arkansas in 1895)

Publication
Eleusis

Colors
Cardinal and Straw

Flower
White Carnation

Motto

"Hellenic Culture and Christian Ideals"

GAMMA CHAPTER

(Installed in 1908)

SOROR IN FACULTATE

Rowena Longmire

SORORES IN COLLEGIA

Class of 1922

Jewel DeVane
Caroline Henderson

Class of 1923

Martha Murphree
Norma Griffin
Barbara Knight
Pauline Tervin

Class of 1924

Eunice DeVane
Ella Williams
Emily Lucas
Prudence Moore
Betty Williams
Mae Carroll
Lou Egerton Whitfield
Celia St. John
Ouida Trammell

Class of 1925

Sara Keller
Mary Wallace Lambright
Mary Louise Dickinson
Eloise Smith
Roberta Carter
Ada Louise Simpson
Mary Dodd
Sarita Lake

Pledges

Evelyn Beasley
Bertha Snyder

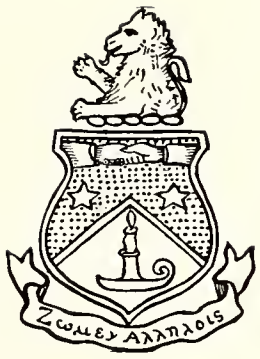
ΖΩΜΕΥ ΑΛΛΗΛΟΙΣ

ALPHA DELTA PI

(Founded at Wesleyan College in 1851)

Publication

Adelphean

Colors

Blue and White

Flower

Violet

Open Motto

"We live for each other"

SORORES IN FACULTATE

Gladys Comforter
Lillian Page
Gladys Mosley

SORORES IN COLLEGIA

Class of 1922

Josephine Edwards
Maude Collins
Trudie Fowler
Agnes Game
Antoinette Mullikin

Class of 1923

Cornelia Engle
Cecil Comforter
Florence Matthews

Class of 1924

Winifred Lively
Alma Gibson
Nettie Mae Webster
Mildred Game
Dorothy Wilson
Charlotte Perry
Florence Lipscomb
Josephine West

Class of 1925

Doris Newman
Cornelia McMurray
Alice Tucker
Elizabeth Hammargren
Mary Reed
Lyda Walton
Edith Yelverton
Allyne Mann

Pledges

Irene Chambers
Frances Lawson

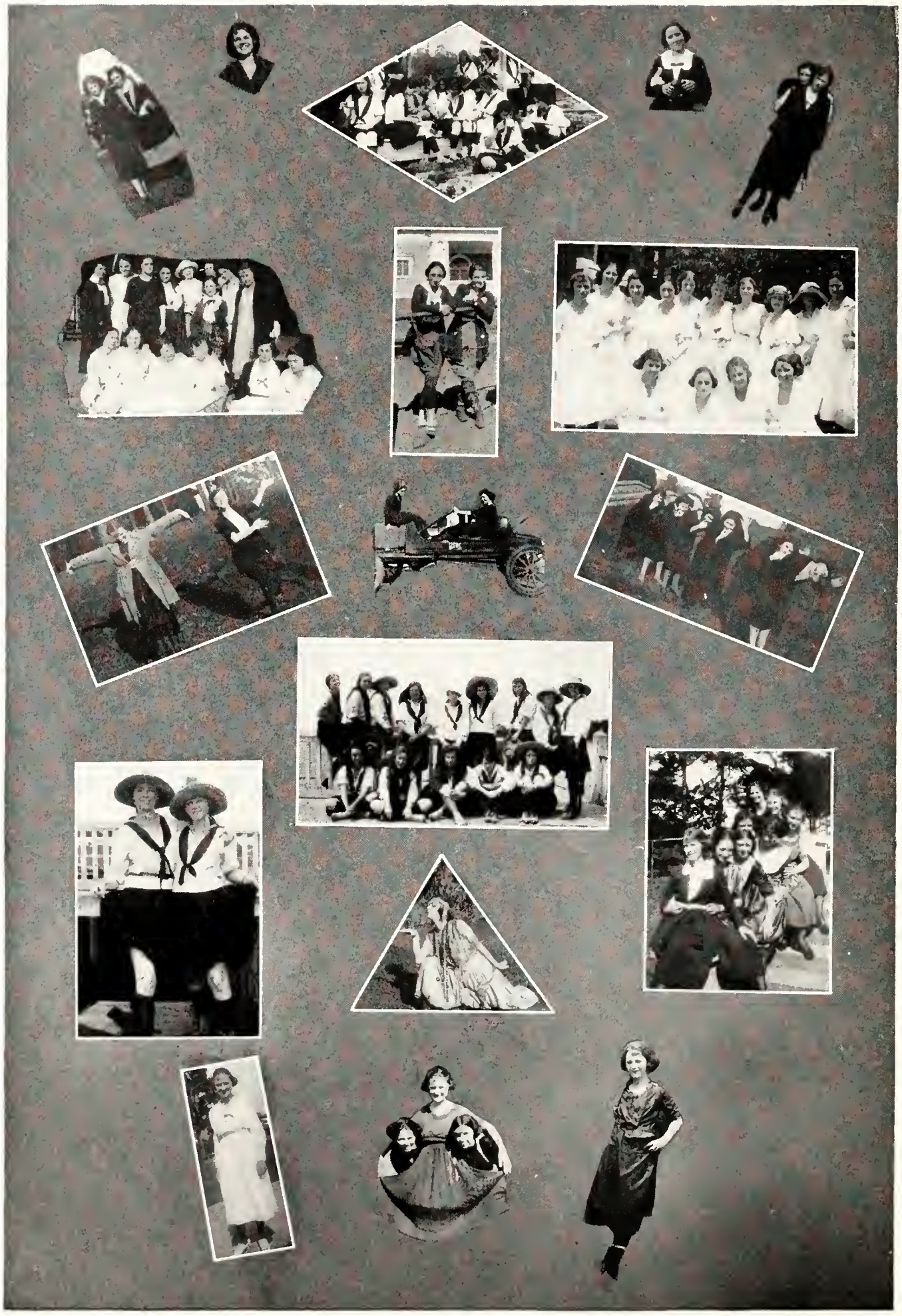

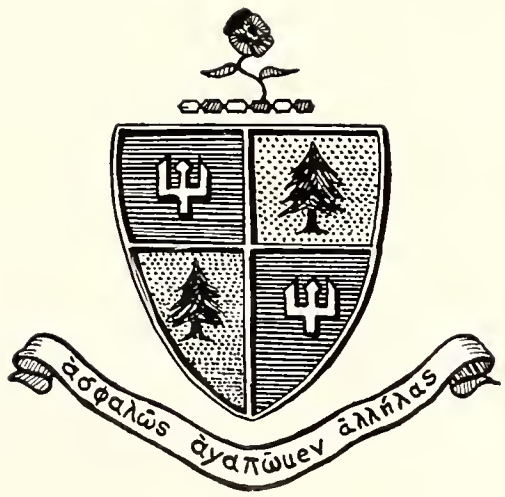
ἀσφαλῶς ἀγαπῶμεν ἀλλήλας

DELTA DELTA DELTA

(Founded at Boston in 1888)

Publication

The Trident

Colors

Silver, Gold and Blue

Flower

Pansy

Open Motto

"Let us steadfastly love one another"

ALPHA ETA CHAPTER

(Installed in 1915)

Sorores in Facultate

Katherine Montgomery
Margaret White

Sorores in Collegia

Class of 1922

Dorothy Boal
Helen Harris
Helen Minium
Ethel Paderick
Hazel Padgett
Elizabeth Robinson

Class of 1923

Elmo Bullock
Annie Bruce
Frances Harris
Elizabeth Taylor
Marguerite Edwards

Class of 1924

Clara Johnson
Jennie Holsapple
Nan Parkhill

Class of 1925

Elizabeth Aiken
Mary Coney
Adelma Giles
Elizabeth Horne
Clara Moreno
Elizabeth Nelson
Helen Parkhill
Marion Rogers
Mary Walker

Pledges

Marie Dodds
Helen Ives
Anna Lee Flemming

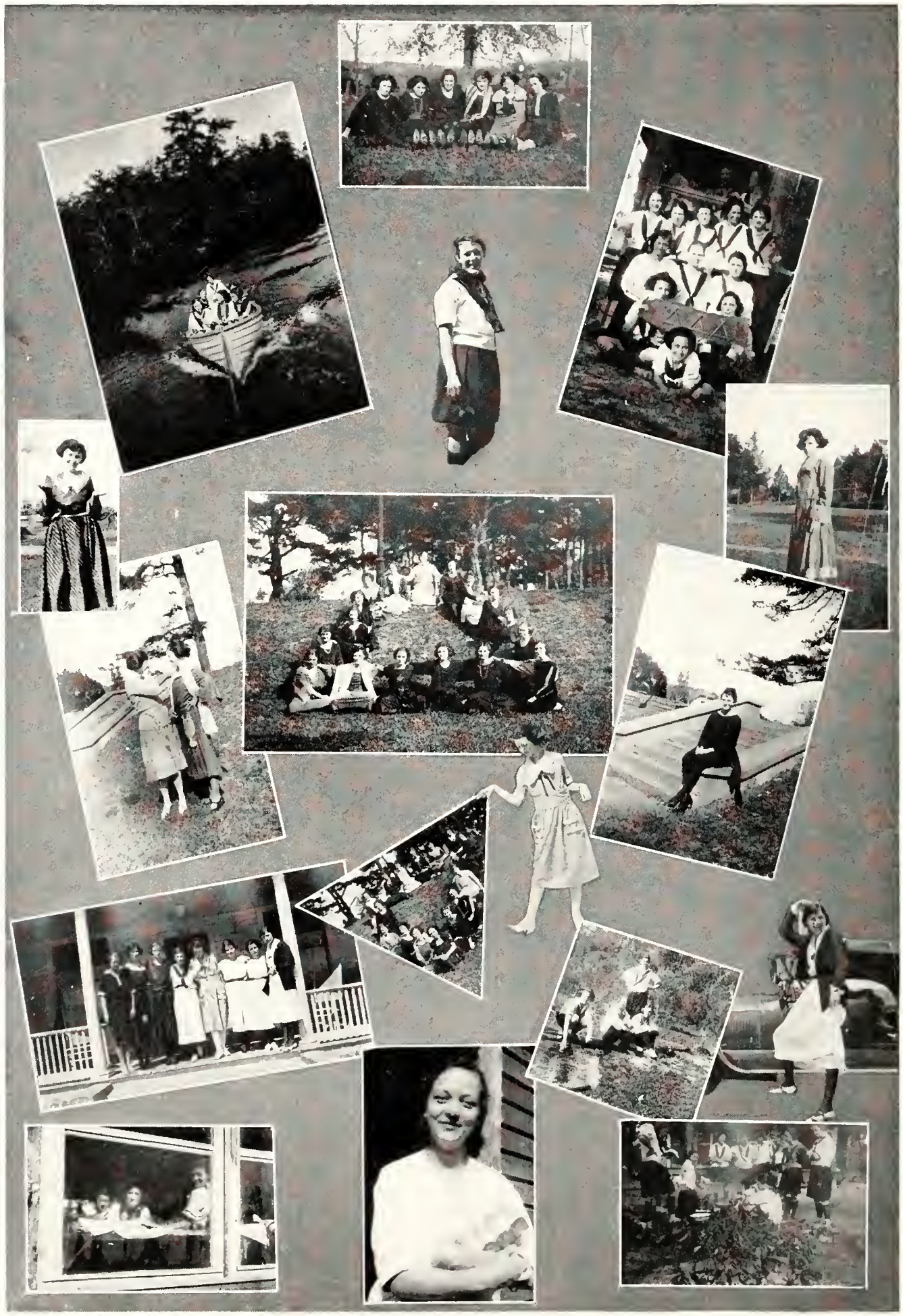

ΠΙΣΤΟΣ ΕΙΣ ΘΑΝΑΤΟΝ

SIGMA SIGMA SIGMA

(Founded at Farmerville, Va., in 1898)

Publication

Triangle

Colors

Purple and White

Flower

Violet

Motto

"Faithful unto Death"

RHO CHAPTER

(Installed in 1920)

Sorores in Facultate

Florence Tryon

Helen Schorer

Sorores in Collegia

Class of 1922

Marguerite Grimsly
Nell Morgan
Louise Brannon
Gertrude Warren
Frances Horne
Desmond Keen

Class of 1923

Ida Belle Appleby
Werdna Claire Allen
Imogene Stallings
Louise Ferguson
Gladys Jordan
Louisa Verri
Annie Rooney
Virginia Boynton

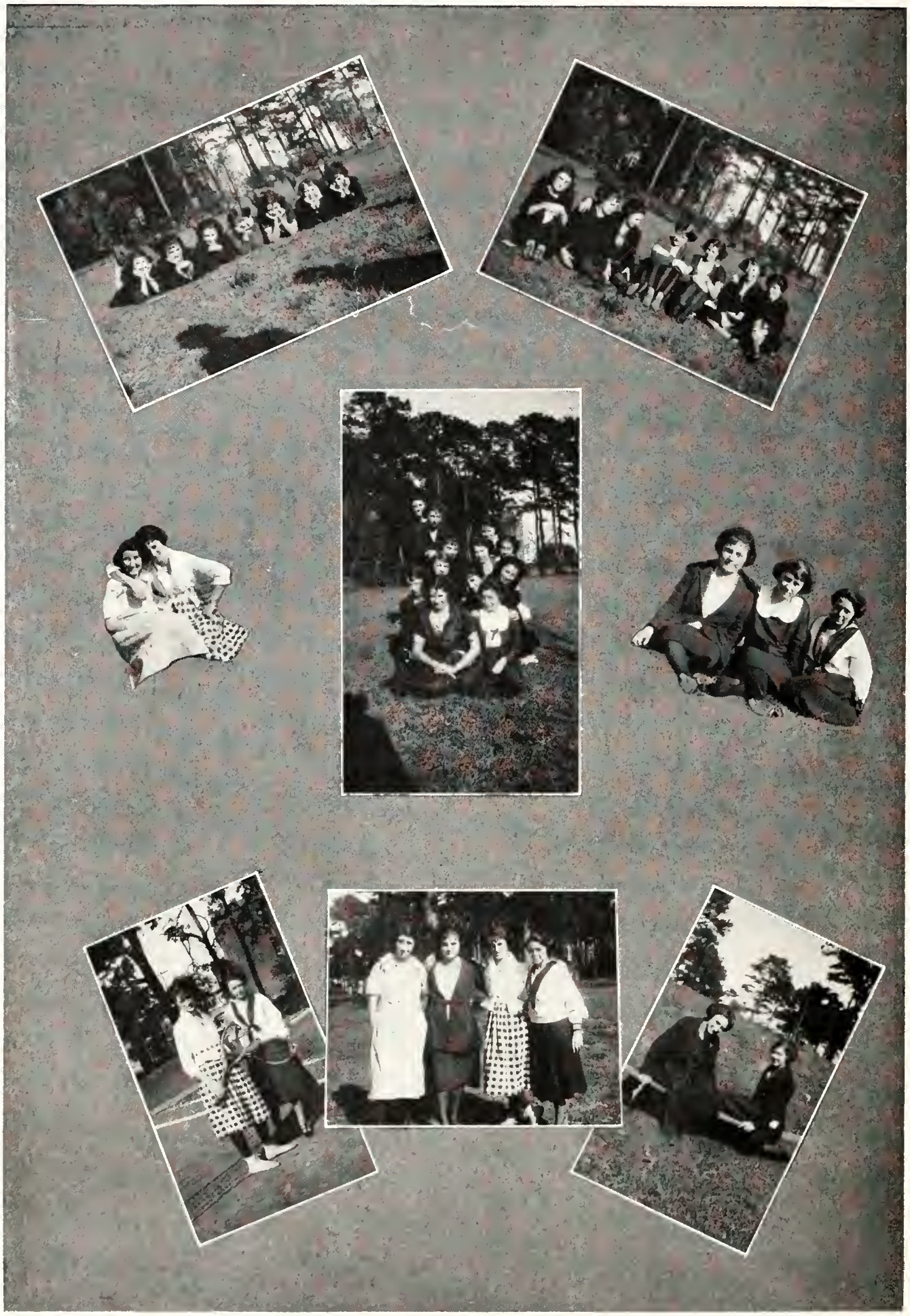

ΣΚ
1874

SIGMA KAPPA

(Founded at Colby College in 1874)

Publication

Sigma Kappa Triangle

Colors

Lavender and Maroon

Flower

Violet

Motto

"One heart, one way"

OMEGA CHAPTER

(Installed in 1920)

SORORES IN COLLEGIA

Class of 1922

Elizabeth Allen
Jane Butts
Edythe Dann
Mabel Helveston
Elizabeth Summerlin
Lela Summerlin

Class of 1923

Carlotta Bartoo
Myrtle Collins
Elsie Corbett
Sue Pitchford
Gladys Storrs
Helen Whitten

Class of 1924

Ina Felton
Evelyn Gates
Dorothy Howell
Lois MacQueen
Mabel Murphey
Margaret Strange
Frankie Fay Wharton
Marjorie Williams

Class of 1925

Gussie Glen
Catherine Richard
Margaret Vaughn
Gladys Vaughn
Marjorie Ward

Pledges

Sara Davis
Elizabeth Gerald
Chrystine Wilson

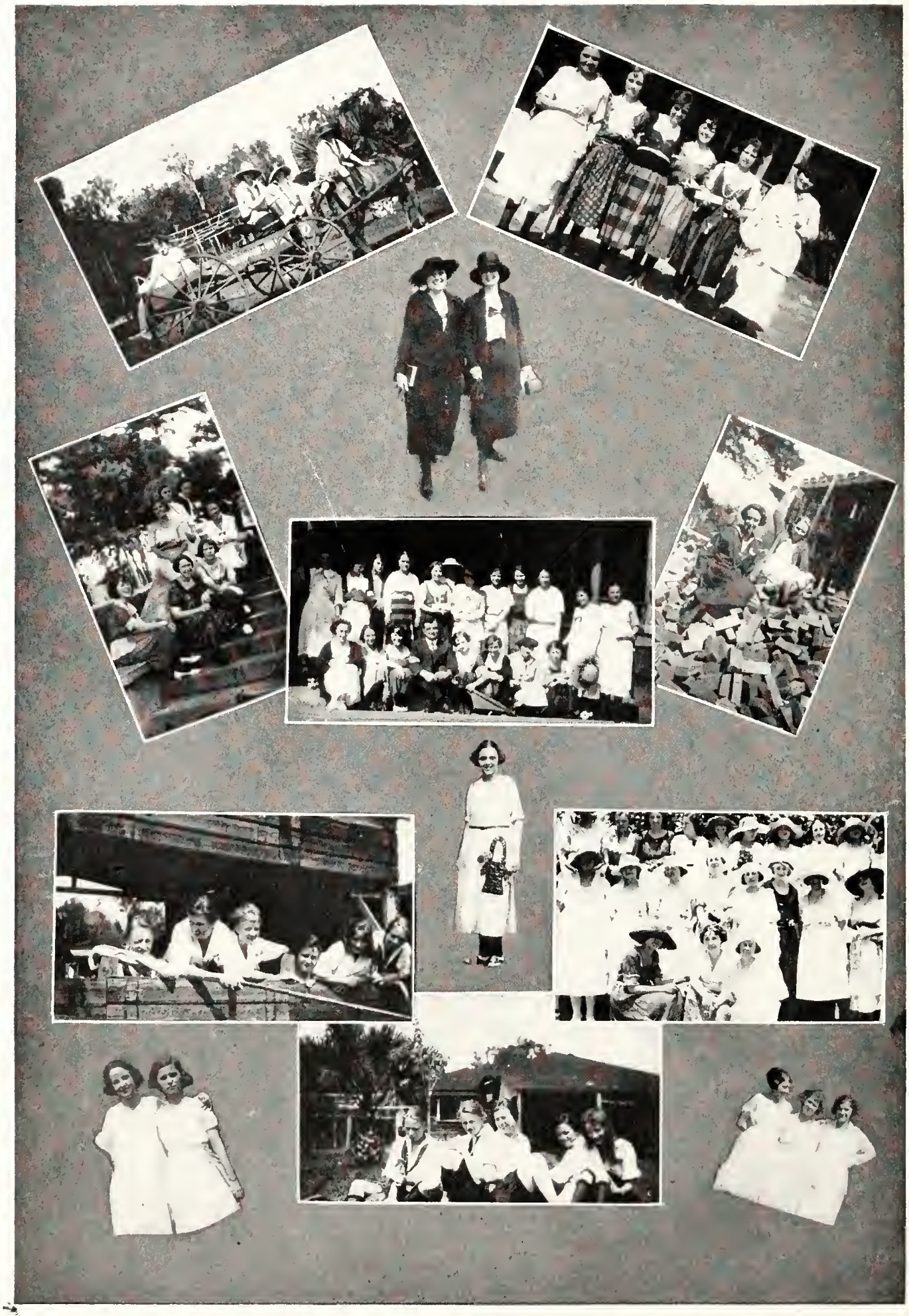

LUX

PI BETA PHI

(Founded at Monmouth College in 1867)

Publication

The Arrow

Colors

Wine Red and Silver Blue

Flower

Wine Carnation

Sorores in Collegia

Class of 1922

Margaret Stanford
Annie Laurie Ethridge
Gladys Morris

Class of 1923

Reita Chambers
Pearl McWhorter
Iris Knight
Marguerite Straw

Class of 1924

Alice Albury
Agnes Musslewhite
Julia Zachery

Class of 1925

Anna May Foster
Myrtis Tureman
Dorothy Priest
Eleanor Arden
Eleanor Thomas

Pledges

Myrtle Johnson
Martha Driver

HONORARY SORORITIES

ALPHA CHI ALPHA

Honorary Journalistic
(Founded in 1919)

Publication
AXA Messenger

Colors
Orange and White

Flower
Chrysanthemum

GAMMA CHAPTER
(Installed in 1921)

SORORES IN COLLEGIA

Dorothy Boal
Janet MacGowan
Katherine Byrd
Dorothy Dodd
Margaret Campbell
Anna Mae Sikes
Agnes Game

HONORARY MEMBERS IN FACULTY

Miss Rowena Longmire
Dr. W. G. Dodd

SIGMA DELTA PI

(Founded on May 1, 1921)

Colors	*Flower*
White and Gold	Daisy

Sorores in Facultate

Inga Helseth
Emma Helseth
Olga Larson
Katherine Montgomery

Sorores in Collegia

Helen Beach
Dorothy Boal
Annie Bruce
Ruth Carrell
Margaret Campbell
Leota Caruthers
Mary Courtney
Marguerite Cope
Dorothy Dodd
Helen Ellis
Wilma Ellsworth
Trudie Fowler
Agnes Game
Helen Williams
Kathleen Goff
Patti Gray
Janie Gregory
Helen Harris
Ula Helms
Mabel Helveston
Lucile Himes
Margaret Mitchell
Ruth Moulton
Margery Pierpont
Elizabeth Robinson
Lillian Schwartz
Elise Turnbull
Pearl Walsh

SIGMA DELTA PI

The purpose of this fraternity of the Florida State College for Women shall be to foster a spirit of unity among the upperclass women; to encourage high standards of scholarship; to develop leaders among the lower class students; and to identify the members with attainments of the first order.

Those students of the Florida State College for Women shall be eligible for membership who have maintained through three semesters a general average of ninety-two per cent or who have maintained through five semesters a general average of ninety per cent. In addition they must have successfully taken part in some kind of campus activity.

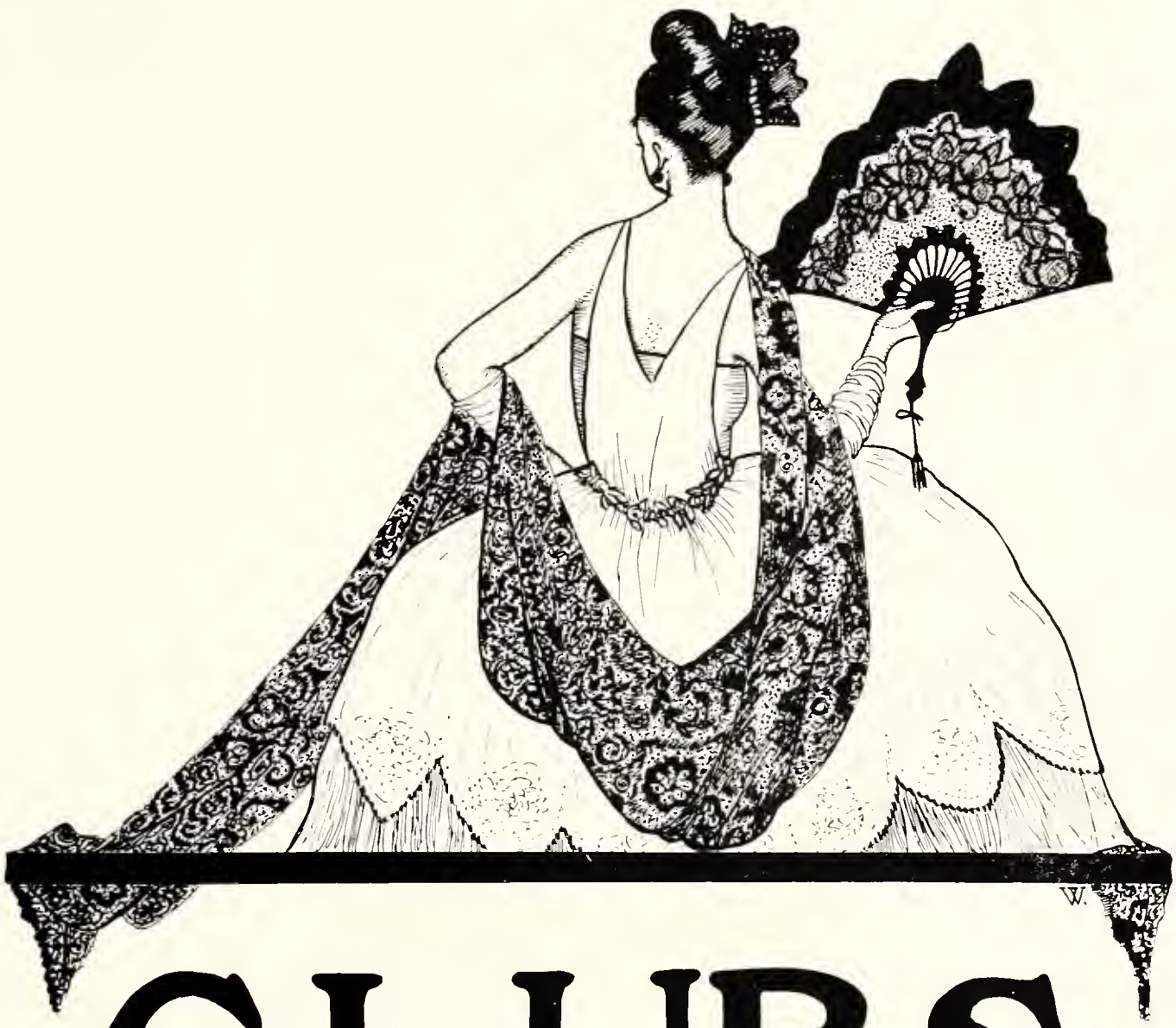

CLUBS

THE SPINSTERS

MEMBERS

Evelyn Beasley
Allyne Bonaker
Bessie Dew
Barbara Knight
Sarita Lake
Mildred Powell
Emily Lucas
Clara Johnson
Elizabeth Nelson
Martha Nelson
Doris Newman
Elizabeth Taylor
Alice Tucker

THE COTILLION CLUB

Members

Elizabeth Aiken
Irene Chambers
Georgia Christiance
Elizabeth Gerald
Helen Harris
Frances Harris
Ethel Henry
Sara Keller
Ella Williams
Gladys Morris
Antoinette Mullikin
Teresa Murphy

V. V'S.

Members

Stanley Cornwell
Eleanor Arden
Beth Hammargren
Frances Harris
Lucille Reece
Lucille Simmons
Elise Turnbull
Dorothy Wilson

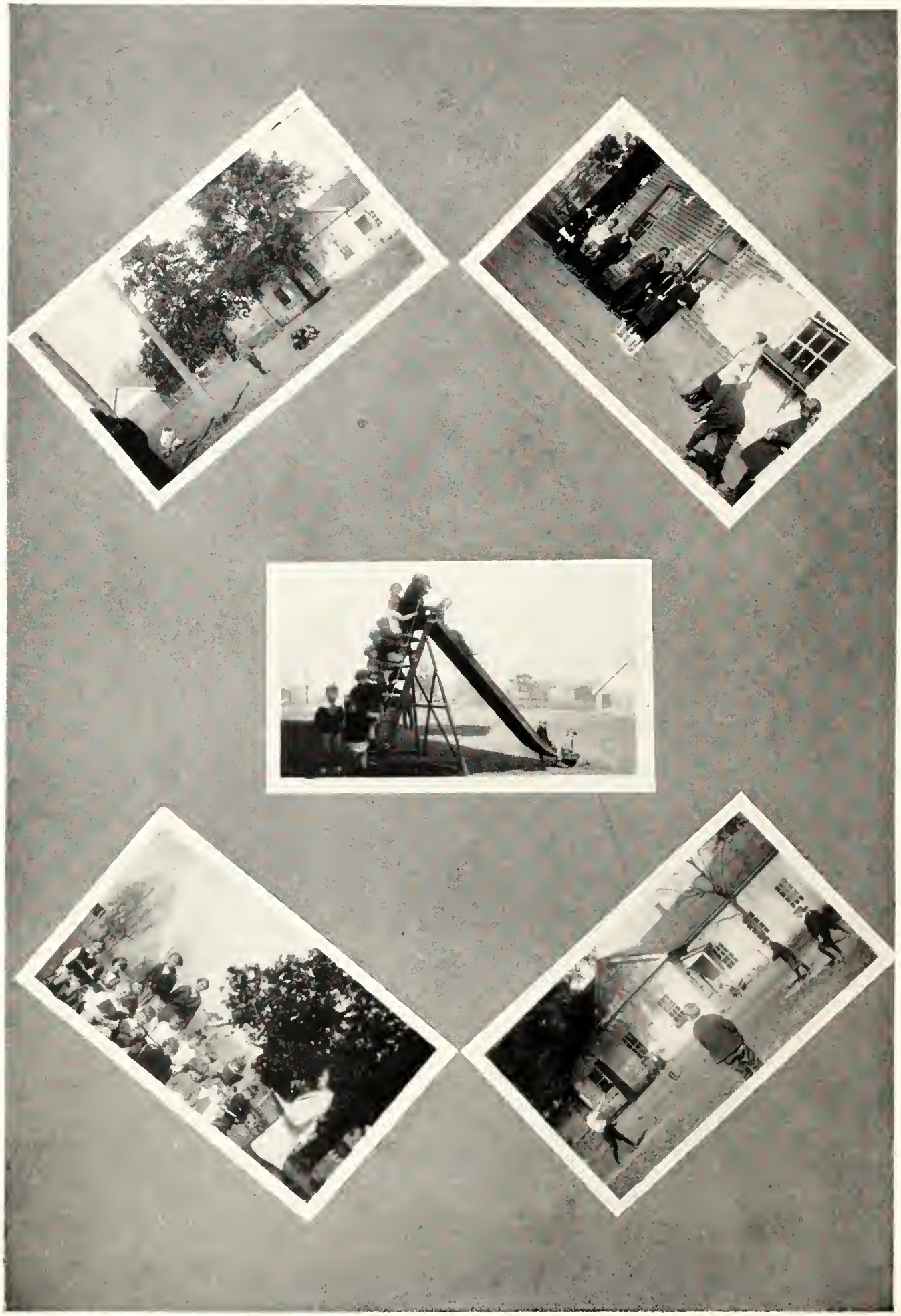

FEATURES

The Legend of Lake Jackson

Ayabala

Humming Bird was the daughter of Micco, the Great Chief, who long before the coming of the white men, ruled the people who dwelt between the waters of the East and of the West. Humming Bird was beloved by all who knew her, and many a young warrior sought her for his bride.

One warrior especially, more manly and strong and handsome than any of his companions, wooed her, but he was young and had as yet won no name.

For days he wandered through the forest. He prayed and fasted, and spent night after night without sleeping. One night as he lay by the fire he had kindled in the woods, he was aroused by the hiss of a serpent, and saw coiled before him a great rattlesnake, about to strike. He seized it in his powerful grasp and dragged it, subdued to his will, but unhurt, to the feet of Humming Bird. Now a name was his reward, and the Great Chief said, "You are now Micco-Espoke (Rattle-Snake King). You have proved your cunning and strength. But the Rattle-Snake is the friend of man. You must win over an enemy before you can have the hand of Humming Bird."

The young man went forth again, this time with a war party, and when he returned, his comrades told of his triumphs over the enemies of his tribe. He showed the scalps of his victims to the Chief, and his heart beat high with the hope of reward.

"Your name is Ashtamalutka, Brave Warrior," declared the Chief. Then his voice faltered and his eye dimmed, for Humming Bird was his only child and dearer than life to him. He was unwilling to give her in marriage and sought delay that he might keep her longer. So he bade the lover bring a gift worthy of her loveliness and typical of her virgin beauty.

In his eager search through field and forest, the warrior lover came upon a beautiful milk-white doe and her still more beautiful fawn. Forgetting the reverence due to the white deer, he pursued and overtook them. He garlanded them with vines of grape and jessamine, and led them, unresisting in their meek gentleness to Humming Bird.

Surely no more beautiful gift was ever brought to maiden, and the presence of the white deer were believed most auspicious.

"Cunning, brave, and swift of foot, you are," declared the Chief, "And you shall be called Manwahnee, Swift of Foot. At the Bosketah, in the sight of all my people, she shall become your bride."

The Bosketah, or Feast of Green Corn, is held in the late summer at the time of the harvesting of the corn. It is the greatest occasion of the year, the harvest, the thanksgiving, the time of games, of dances, of feats of skill and strength. Then old friendships are renewed, old wrongs forgiven, and then no tribe goes on the warpath. It is then the time of betrothals, the time when honors are bestowed, and the greatly prized name delivered. What time is more fitting for the marriage of Indian man and maid?

After many games and dances in celebration of the marriage feast, it was proposed that there should be a race, the happy lovers trying their fleetness against the fleetness of the white deer and doe—the lovely animals that had followed here and there the light, graceful footsteps of Humming Bird.

The race was begun, and the young men and women followed as best they could, the older people watching from the Bosketah field.

On and on went the flight, on and on. No longer merry applause but silence, no longer mirth but wondering anxiety.

Suddenly the troubled watchers beheld a mist arise over the extensive meadow, and almost at the same time a column of water arose to a wonderful height, and fell flooding the meadow. Thus the origin of the lake, known to the Indians as Ayavala.

Around the borders of this lake spring lilies, white, blue and yellow, and these are the spirits of the brave and gay throng that were drowned at the marriage.

And in the Bosketah season every year, the spirit of the bride is seen greeting, in a deep and passionate kiss, these water lilies and spirits of the wedding guests. At long intervals, the flood subsides, and the meadow is restored. Then is seen a white doe, with a faint shadow of a woeful man, walking by her side, always drooping, always walking, always seeking.

Written by Miss Caroline Mays Brevard.

Who's Who

Most Popular	Helen Harris
Most Athletic	Ethel Henry
Prettiest	Alice Tucker
Most Stylish	Vera Richards
Peppiest	Gladys Morris
Wittiest	Emily Whittle
Most Original	Caroline Henderson
Most All Round	Elizabeth Robinson
Cutest	Margaret Boyle
Best Dancer	Elizabeth Hammargren
Most Musical	Gladys Storrs
Most Intellectual	Agnes Game

NONE SO GOOD

The END

ADS
!
Eleanor Johnson

THE

UNIVERSITY OF FLORIDA

GAINESVILLE

Consists of Five Separate and Distinct Colleges and Five Other Branches of Varied Activities located on a domain of 613 acres.

1. The College of Arts and Sciences.
2. The College of Agriculture.
3. The College of Engineering.
4. The College of Law.
5. The Teachers College.
6. The Graduate School.
7. The Summer School.
8. The Agricultural Experiment Station.
9. The Agricultural Extension Division.
10. The General Extension Division.

Sixteen units, or four full years of successful high school work are required for admission to the Freshman Class.

For catalog or further information address

REGISTRAR

UNIVERSITY OF FLORIDA, GAINESVILLE

THE LEWIS STATE BANK

TALLAHASSEE, FLORIDA

THE OLDEST BANK IN FLORIDA,

Began Business in 1856

RESOURCES OVER $1,500,000.00

INVITES YOUR BUSINESS

FOR YOUR LUNCHES AND
PARTIES AND ANYTHING YOU
WANT TO EAT, GO TO

T. B. Byrd & Son

"FINE GROCERIES"
AND
"EVERYTHING GOOD TO EAT"

Phone 1

"Bends with your foot"
Trade Mark

THE "RED CROSS" LINE
CARRIES ALL THE NEWEST
STYLES IN WOMEN'S FOOTWEAR

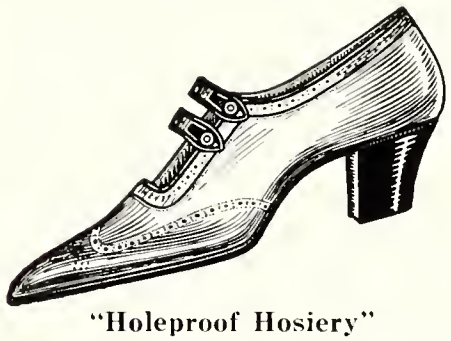

"Holeproof Hosiery"

BURNS-GRAMLING CO.
Monroe St. & Park Ave.

DAFFIN THEATRE

C. E. DAFFIN, Mgr.

ATTRACTIONS
OF
QUALITY

Phone 334

J. E. McNAIR

DRUGGIST

Drugs, Stationery, Toilet Articles
Martha Washington Candies

College business especially solicited

McNAIR'S
Opposite Court House
Phone 23 **Tallahassee, Fla.**

Hall-Martin Drug Co.

TALLAHASSEE'S
UP-TO-DATE
DRUG STORE

Lewin R. Spear Minnie Clark Spear
Janie Rosselle Clark

Clark Jewelry and Book Store

Successors to
Erastus W. Clark

TALLAHASSEE, FLA.

J. H. BRUNS
DRUGGIST

Prescriptions a Specialty

Drugs, Stationery, Candies
Hot and Cold Soda

Agent for Whitman Candies and
Eastman Kodaks

Gifts That Last

These you can purchase at the
Store of Quality

J. O. Williams & Co.
JEWELERS

80 Monroe St. TALLAHASSEE, FLA.

Well Selected Furniture is the first
necesity for HOMEY HOMES
and the true test of women of
today as home-makers

"We cater to those who care"

GRANT FURNITURE CO.

TALLAHASSEE, FLA.

WOMAN'S EXCHANGE AND TEA ROOM

All kinds of home-made cakes, nut bread, candies, mints, etc., packed and shipped to any point.

Regular lunch and supper daily except Sunday.

YAEGER-RHODES HDW. CO.

Wholesale and Retail

Headquarters
for

Agricultural Implements, Building Material, Sporting Goods

Tallahassee Phone 31 Fla.

EDITION PRINTING AND BINDING

We now have the largest edition bindery in Florida, and are equipped for prompt action.

Write us for quotations on **College Annuals**, and other College Printing or Binding.

T. J. APPLEYARD, PRINTER

"A Modern Printing Factory"

TALLAHASSEE, FLA.

Peggy-Paige Dresses

Anything Sent on Approval

Phone 495

Johnston's

We Appreciate College Girls' Trade

A Cordial Welcome always to the Faculty and Students of the Florida State College.

SAFETY FIRST, then SERVICE

THE CAPITAL CITY BANK

TALLAHASSEE, FLA.

State and Federal Supervision

The Exchange Bank is a Member of the Federal Reserve System, and as such conforms to the rules and regulations laid down by the Federal Reserve Board. Moreover, it is chartered under the laws of Florida and is subject to strict State supervision.

Every safeguard is provided to protect the interests of depositors.

The Exchange Bank

of

TALLAHASSEE, FLA.

You Can Always Enjoy

A BOTTLE OF

Coca-Cola

ORANGE-CRUSH

LIME-CRUSH

CHERRY BLOSSOMS

Or any of our delicious sodas

AS SANITARY AS SUNSHINE

INSPECT OUR PLANT

MIDDLE FLORIDA ICE COMPANY

TALLAHASSEE, FLA.

Phone 9

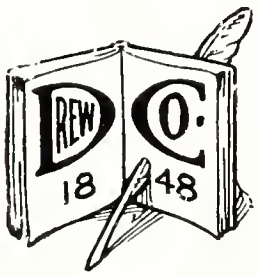

You can Always Depend on DREW for Quality and Service

Send us your orders for anything that you would expect a first class store of our kind to have and we will surely satisfy.

OUR LEADING DEPARTMENTS

Books on every subject. Stationery, Fancy and Commercial; Athletic Goods Wear and Equipment. Picture Framing, Better workmanship. Kodaks, Films and Supplies. Unexcelled Finishing, Artistic Supplies.

THE H.&W.B. Drew Co.

STATIONERY, BOOK AND ART STORE.

45-49 Bay St. **Jacksonville**

PATRONIZE HOME INDUSTRIES

by buying

"Ponce De Leon Spring Brand"

Creamery Products

Brick Ice Cream, any color desired made by the

Leon County Milk Company

The

Cherokee Tea Room

Northeast corner
of College Campus

Jack:—"May I call tonight?"

June:—"But our lights are out of order."

Jack:—"Have you dates for the rest of the week?"—*Voo Doo.*

Teacher (holding up a picture of a zebra):—What is this?"

Johnny (hopefully):—"A horse in a bathing suit."

FAIN DRUG CO.

TALLAHASSEE'S
BEST DRUG STORE

Telephone 56

The Rexall *Store*

Waterman Ideal Fountain Pens
Conklin Fountain Pen
Parker Lucky Curve Fountain Pen
Eastman Kodak & Supplies
Cranes Stationery
Agents for All Magazines

HILL'S BOOK STORE

M. W. Carter, Prop.

Tallahassee's Best Store

NEWLY EQUIPPED AND REMODELED

We now have the most modern store in this part of the state and our merchandise is of the very best, such as Dorothy Dodd Shoes, Buster Brown Hosiery, Kabo Corsets, in addition to the most up-to-date styles in Millinery, Ready-to-Wear and Dress Goods. In fact, you will find ours, the ideal store to do your shopping because here you get the styles and quality at the most reasonable prices.

MAY WE HAVE THE PLEASURE OF SERVING YOU?

THE SURPRISE STORE

P. W. Wilson & Company

TALLAHASSEE, FLORIDA

"WEST FLORIDA'S BEST STORE"

PERMANENCE AND SUCCESS

PIGGLY WIGGLY was planned and founded for permanency.

Permanence and success are dependent upon the confidence of the general public, and that confidence cannot be won through misrepresentation.

PIGGLY WIGGLY has stood the test of time and the test of the most rigid and thorough investigations.

PIGGLY WIGGLY has succeeded because it is an economical advance and because it meets the demands and satisfies the desires of the American Housewife.

FAMOUS APALACHICOLA OYSTERS

They are noted for their delicious flavor

We ship to hotels, restaurants and markets

RICE BROTHERS PACKING CO.
Apalachicola, Fla.

Wisteria Tea Room

"If it's good to eat we have it"

Southwest Corner College Campus

Sweeter than the Sweetest

Florida State College Girls
and
The Bon Ton Candies

THE BON TON
W. A. Shands, Manager
Gainesville, Fla.

Blue Bird Tea Shop

South Monore St.

J. T. BARROW
(Owner)

Phone 116
Parties, Dinners, Special Lunches

SAVE IT WITH ICE

JUST AS IMPORTANT

Waiting until the real hot weather is here before starting to take ice may be false economy.

Food which you may think absolutely untainted but which in reality is unfit for the human system, is very common at this season of the year.

Food kept ice-cold is more pleasing to the palate and keeps appetites whetted for every meal.

Ice frozen from the purest distilled water

Phone us today—our wagon will call

SOUTHERN UTILITIES CO.

J. N. SIKES, Manager

CATERING TO NORTH AND
CENTRAL FLORIDA

Quality Service
Wilson Company
GAINESVILLE, FLORIDA

"Modes of the Moment"

CHAPEAUX

Ready-to-Wear

Piece Goods

We Carry Everything a Good
Store Should

MAIL SERVICE

We prepay all postage charges

The Premier Line of

College Stationery

Visiting Cards, Commencement Invitations, Monogram and Fraternity Stationery

Harcourt & Co.

Stationers and Engravers

Louisville, Ky.

Write for samples or mention name to your dealer when you want the best in this line.

PROFESSIONAL MEN

DOCTORS	LAWYERS
O. G. KENDRICK, M. D. Specialty: Ear, Eye, Nose, Throat Res. Phone 335; Office Phone 452	FRANCIS B. WINTHROP Attorney-at-Law
W. E. VAN BRUNT, D. D. S. Telephone Building Telephone 257	FRANK D. UPCHURCH Attorney and Counselor at Law Fernandina, Florida
J. K. JOHNSTON 51 S. Monroe St. Office Hours: 11-12, 3-5 X Ray	BOOST "FLASTACOWO"

THIS SPACE IS DONATED BY

FRIENDS OF THE COLLEGE

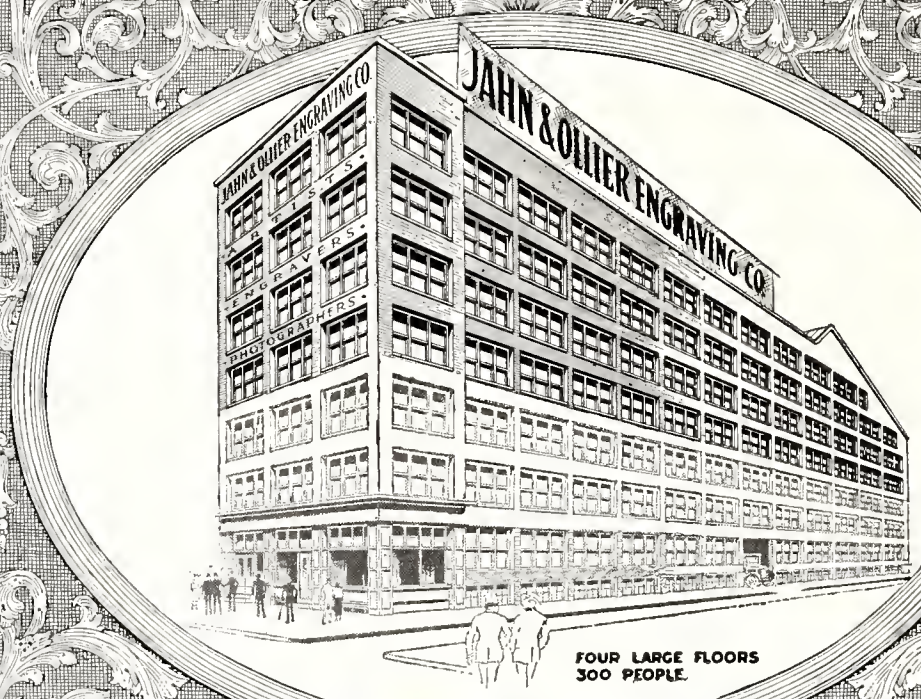

QUALITY ENGRAVINGS

and prompt delivery have built for us one of the largest engraving and art establishments in the country. Courtesy, co-operation and personal interest in our customers are additional inducements we offer in return for your business.

JAHN & OLLIER ENGRAVING CO.
554 WEST ADAMS STREET, CHICAGO, ILLINOIS
Sales offices in many principal cities

J. RAY ARNOLD, President & General Manager
R. L. ARNOLD, Treasurer
J. B. ARNOLD, Secretary

J. RAY ARNOLD LUMBER COMPANY

(Formerly Edge-Dowling Lumber Co.)

MANUFACTURERS OF

GULF CYPRESS AND
LONG LEAF YELLOW PINE

Members Georgia-Florida Saw Mill Assn.,
Southern Cypress Mfgrs. Assn.
Band Mills—Daily Capacity 150,000 Feet

GROVELAND, FLA.

LAKE PHARMACY

The Rexall Store
TRADE MARK

Phone 42

LAKELAND, FLA.

Everything in Drugs

HENLEY'S DRUG STORE

Phone 62

LAKELAND, FLA.

EARNEST CO.

PALATKA

We always have the latest in
Ready-to-Wear and Yard Goods

The Chas. H. Elliott Co.

The Largest College Engraving House in the World

Commencement Invitations
Class Day Programs
Class Pins and Rings
Dance Programs and Invitations
Menus

17th St. and Lehigh Ave.
Philadelphia

Carl F. Crawford John Fletcher

Fletcher & Crawford Company, Inc.

BUILDING MATERIALS

ORLANDO, FLA.

Everything in building materials. Can make immediate shipments to any part of the state.

Just Maxwell House Coffee

GOOD TO THE LAST DROP

PRODUCED BY

CHEEK-NEAL COFFEE

JACKSONVILLE

NASHVILLE
HOUSTON

RICHMOND
NEW YORK

STUDENTS OF

Florida's Greatest Woman's College

SHOULD READ

Florida's Greatest Newspaper

The Florida Metropolis

Hotel Seminole

Steel Fire Proof

JACKSONVILLE, FLA.

EUROPEAN

Rates $2.00 up

Chas. G. Day, Mgr.

ASSOCIATE HOTELS

Hotel DeSoto, Savannah
Hotel Savannah, Savannah
Hotel Patton, Chattanooga
Hotel Annex, Chattanooga

J. B. Pound, President

Do You Walk With a Smile or a Limp? Wearers of

CANTILEVER SHOES

Walk with an easy poise that bespeaks freedom from foot troubles. Try them.

GOLDEN'S BOOTERY

37 West Forsyth St.

JACKSONVILLE, FLA.

CLASS RINGS, PINS AND MEDALS, LOVE CUPS, TROPHIES AND PRIZES

Clubs or committees in search of articles appropriate as prizes for athletic events or presentation purposes will find it easy to make selections from the stock of

GREENLEAF & CROSBY CO.

Jewelers

Noted for Quality

JACKSONVILLE, FLA.

Selection packages sent upon request

"The Big Store"

Florida's Greatest Department Store

100 Departments under one Roof
Mail orders a specialty

Cohen Brothers

PORTER-JUDY FRUIT CO.

Wholesale Fruits and Produce
Private Cold Storage Plant

JACKSONVILLE, FLA.

Tampa Warehouse,
117 Whiting Street, Tampa, Fla.

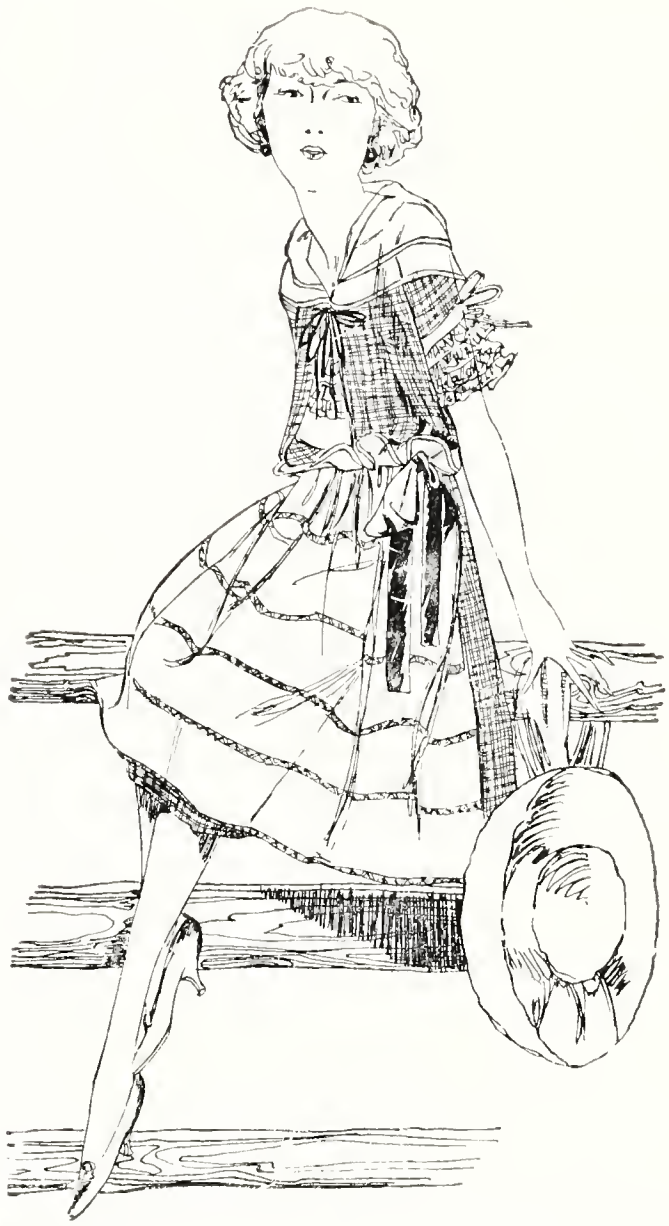

Guerry's

TALLAHASSEE'S

LARGEST

READY-TO-WEAR

Phone 481

IF IT'S NEW AND MADE

TO WEAR WE HAVE IT

1868 1922

FOR

54 YEARS

FURCHGOTT'S

"The Store Accommodating"

JACKSONVILLE, FLORIDA

THE NATIONAL MEMORY AND FELLOWSHIP BOOK
COLLEGE MEMORY BOOK CO., CHICAGO

Buy Jax Biscuits

COOKIES, CAKES AND CRACKERS

DELICIOUSLY LIGHT AND CRISP AND FRESH

Butter Wafer: One of the 122 Kinds

Recognized by its brown edge and golden center.

Jacksonville Cracker Works

"Chickering"

THE OLDEST IN AMERICA

THE BEST IN THE WORLD

F. O. MILLER PIANO CO.

117 W. Adams Street

JACKSONVILLE, FLA.

Flowers

FOR EVERY OCCASION

Everything in Season

Wire, phone or write us for quotations and suggestions

Mills the Florist

Inc.

JACKSONVILLE, FLA.

46 W. Duval St. **Phone 714**

ASK FOR

Over-Sea Brand Products

CONSOLIDATED GROC. CO.
Sole Distributors

Jacksonville **Tampa**
Pensacola **Miami**

Pinellas County Bank

LARGO, FLA.

In the Heart of Pinellas County's Famous Citrus Section

OUR AIM IS

The Development of Largo, Pinellas County and the State of Florida and

WE BELIEVE

Florida Schools to be One of the Greatest Mediums for Accomplishing this Aim

---

Jew (arriving upon the scene of an automobile accident, to only conscious victim):—"Oye, a iccident? Effrybody laid oud, eh?"

O. C. V.:—"Yes, all but one, and I just came to."

Jew:—"Has de insurince achent come by yet?"

O. C. V.:—"Not yet, but he'll probably be here soon. Why?"

Jew:—"Vell, if he ain't come yet and you expect him soon, I vonder if you'd mind ef I lie down vit de bunch?"—*Lord Jeff (Amherst).*

"Read the Florida Times-Union Every Day."

"The House Reliable"

Gonzalez & Sanchez Co.

Havana Cigars

JACKSONVILLE, FLORIDA

Ideal Fertilizers

During the past twenty-five years the most profitable crops of Florida have been grown with IDEAL FERTILIZERS.

Our new plant has been completed and we are now in position to give our customers even better service than in the past.

Let us quote you on your requirements.

Wilson & Toomer Fertilizer Co.

Manufacturers of Ideal Fertilizers

JACKSONVILLE, FLA.

Established 1893

We are Distributors for the

A. J. Reach & Company

Baseball, Tennis and Basketball Goods, which we believe to be of the highest quality made, and will be glad to furnish information and catalogue.

KNIGHT & WALL COMPANY

TAMPA, FLA.

Maas Brothers

TAMPA, FLA.

Special Mail

Shopping Service

Let us place your name on our mailing list to receive our special announcements from time to time.

TAMPA BOOK & STATIONERY CO.

STATIONERS
and
OFFICE OUTFITTERS

Quality and Service

TAMPA, FLA.

Yates Grocery Company

Wholesale Grocers

TALLAHASSEE, FLA.

"Agents Hershey's Chocolates"

BUY IT AT

1430 Seventh Ave. Ybor City, Fla.

TYPICAL OF TAMPA—

"TOP 'O THE TOWN"

Hotel Hillsboro

Famous Sayings

"You've got to show me—I'm from Missouri."
"You've got to teach me—I'm from Harvard."
"You've got to watch me—I'm from Sing-Sing."—*Virginia Reel.*

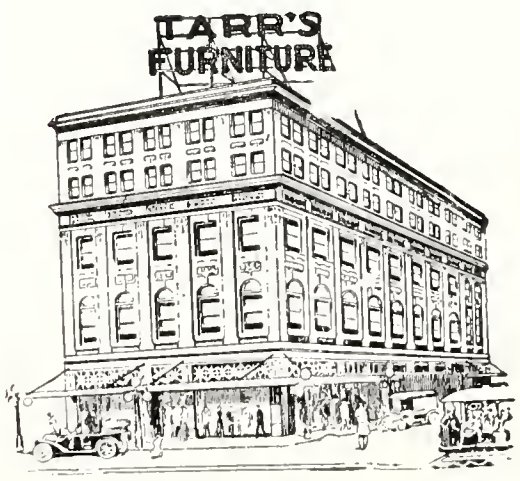

We occupy the entire building

YOUR HOME WILL BE TASTEFULLY DECORATED

If furnished from our selections.

Interior Decorators services for our customers without additional charge.

TARR FURNITURE CO. INC.

TAMPA

Furniture, Floor Coverings, Draperies, China

Constant Effort Toward Perfection

Will Raise the Standard of Any Product.

We are constantly striving, through a study of trade conditions, efficient methods and the application of modern machinery, to make our service more valuable to our customers.

Correspondence and Consultation are invited on all matters involving the use of type, engravings and printer's ink.

"Printing Up to a Standard— Not Down to a Price."

Pepper Printing Company

TELEPHONE 136 GAINESVILLE, FLA.

BASEBALL, FOOTBALL, BASKETBALL, CANOES, LAWN TENNIS, ROLLER SKATES, GYM. EUIPMENTS, CUTLERY, GOLF, BICYCLES AND SUNDRIES, FISHING TACKLE, FIRE ARMS, AMMUNITION

BICYCLES AND GUNS REPAIRED
TENNIS RACKETS RE-STRUNG

WILSON
ARMS & CYCLE CO.

Sporting and Athletic Goods

24 South Palafox Street
PENSACOLA, FLA.

Bell

Photographs that are Different
14½ South Palafox Street
PENSACOLA, FLA.
Phone 1934 **H. Lee Bell**

Reynalds
PENSACOLA, FLA.

KODAKS VICTROLAS
CORONA TYPEWRITERS

Developing and Finishing

Call for
COCA-COLA
and
SODA WATER
in Bottles

HYGEIA BOTTLING WORKS
126 E. Chase St., Phone 587
PENSACOLA, FLA.

KODAK FINISHING
We are really careful with all our work and use the BEST materials
We will be prompt and our prices are reasonable
PLEASE TRY US
ROX GIFT SHOP
P. O. Box 1305
PENSACOLA, FLA.

Ask your Grocer for
"OVER SEA"
PURE FOOD PRODUCTS

The best quality obtainable

CONSOLIDATED GROCERY CO.
PENSACOLA, FLA.
"If we sell it, it's good"

PORTRAITS

ARCADE STUDIO

Court Arcade, Opp. Court House

TAMPA, FLA.

KODAK FINISHING

THE LEON HOTEL
Tallahassee, Fla.

THE QUINCY HOTEL
Quincy, Fla.

MOORE HAVEN HOTEL
Moore Haven, Fla.

THE CALLAHAN HOTEL
Bainbridge, Ga.

All Under Same Management

J. R. RANDLE, Lessee

Hewitt Bros. Garage, Largest Garage in Florida
Punta Gorda, Florida

R. I. P.

The Staff

Friends o' Mine

Friends o' Mine

Friends o' Mine